Today

Very Rich, Very Happy, Perhaps But, Beware the Idle Why Shaw Eats Cake Question for Pump Makers

—By Arthur Brisbane—

Copyright, 1928, King Features Synd., Inc.

HODGE CAL. FEB. 5—The rich in this happy land, VERY happy for some are richer than they ever were. The Treasury Department tells you there were 496 Americans in 1928 with annual incomes above one million dollars. The total on which they paid income tax was one thousand and seventy-three millions.

And as you know, this represents only a fraction of the really big incomes. There are men with incomes above one hundred millions each. Their money is in great corporations. The latter reinvest their earnings and hand stock dividends instead of cash to the big controlling stockholders. On such dividends, in accordance with the Supreme Court decision, the really rich men pay no income tax.

One man with much more than a hundred million, paid, as shown in reports once published, only six millions income tax. Without the stock dividend device he would have paid forty millions, at least. A lot of salary earners and professional men made up the difference.

Of the super-millionaires, 24 have more than ten millions a year each. With all that money you would expect to hear of some remarkable and interesting things done, but money and imagination do not often go together. Imagination prevents accumulation.

According to treasury figures we have now about 43,000 millionaires among us. Unfortunately we have, for every millionaire, about 100 men out of work earning nothing. The super-millionaire class should do some serious thinking about the unemployed.

Five millions idle and unhappy among 120,000,000 can be "handled" easily, but beware of the second idle five millions. The first five million are, with due respect for some unfortunates, the least able.

Or they are older men, excluded from work by our cold-blooded industrial system. They are not the rebellious hard hitters. Five millions more of the idle would mean danger, and a third five million would mean disaster.

In Britain they give a "dole," enough cash from the public purse to keep all the idle from actual hunger. They think that cheaper than a revolution, and they are right. Fortunately, in this richest of nations, we need have no dole and no idle, except among the lazy and incompetent, if the great fortunes that run the country will use their brains or hire some one to think for them.

So many ways of making a living. One woman started selling coffee, until made, with millions. In this part of the world a colored woman started a small eating shanty, cooked well, and her business, taken over by white people, is worth millions.

Arland Dickson, who runs the Dickson Mound mink ranch, has just shipped 75 of the small fur animals, getting $2925 in cash for them. Not much in Wall Street that. A great deal on a mink ranch. The Fulton Democrat tells about that.

For brains and ingenuity there are always openings and success. What is wanted is something that will give a decent living to any man or woman, willing to do honest work. Even the average man has a right to live, or should have.

At Lady Astor's, George Bernard Shaw gave Dwight Morrow and other American naval conference delegates, his views on the conference. He said the next naval battle would be a fight between America and England and "your conference is called to decide that you will fight 12 instead of 15 miles apart, with smaller boats and smaller guns."

Delegates were surprised at the amount of chocolate cake eaten by Shaw, a large cake, all for him. That comes of a vegetable diet. Unable to get his supply of calories and protein food, condensed in meat, Shaw must absorb great quantities of substitutes. Not good for him.

At New York's Cooper Union Institute of Technology 150 trained chemists are taking "an education for the educated"

Continued on Page 8, Column 1

22 IN PROVIDENCE RYE POOL FACE RUIN

WEATHER

Cloudy with snow, changing to rain and warmer tonight; Wednesday rain and slightly warmer; moderate to fresh east to south winds.

Light all vehicles at 5:32.
Light all vehicles at 5:32. Details on Page 8.

The American is the only Boston daily paper using Universal Service and International News Service

BOSTON AMERICAN

A HOME PAPER FOR THE PEOPLE WHO THINK

VOL. 26—No. 267 Entered as 2d Class Matter at Boston P. O. Published Daily by N. E. Newspaper Pub. Co. BOSTON, TUESDAY, FEBRUARY 4, 1930 2 CENTS OUTSIDE PRICE 3 CENTS

COMPLETE WALL ST. AND BOSTON STOCKS CLOSING PRICES

Giant Derrick Boom Falls; 6 Hurt

TAFT DYING, DOCTORS FEAR

FEARS COAST GUARD SLAIN TO SEAL LIPS

U. S. Attorney Orders Probe, Believing He Was Killed by Rum-Runners

Revealing that Coast Guardsman Victor L. Harris, who was found shot dead aboard the patrol boat 152 at the East Boston base, was to be the leading witness in several big rum seizures shortly, Asst. U. S. Atty. Hubert C. Thompson today overrode coast guard officials and ordered a special investigation of his death.

The two men who handled the government's investigation of the slaying of three rum-runners aboard the Black Duck off Newport, Deputy Surveyor of the Port Thomas P. Finnegan and Customs Agent Owen F. McKenna, were assigned by Thompson to the case.

Thompson said he believes Harris may have been slain by rum-runners "to seal his lips."

FIND NO MOTIVE

Coast guard officials, on the other hand, view it as a case of suicide, but have been unable to determine the motive, as Harris had an excellent reputation and was to be promoted. He was a boat's mate, first class, and promotion would have given him command of a rum chaser.

"Harris was boarding officer in several important rum captures recently and was to be the important witness in several cases against these rum runners in federal court soon," said Thompson.

"I cannot reveal what these cases are, but further developments may be expected."

A Coast Guard court of inquiry was winding up its investigation of Harris' death when the other branch of the federal authorities suddenly took a hand in the matter. Unofficially, officers not connected with this court said the murder theory had been abandoned and that Harris was believed a suicide.

SHOT IN TEMPLE

The reason for the suicide, if it was one, remained a mystery, they said. Personal belongings of the deceased were examined by the court for clues to a motive and information was sought from his shipmates and from his wife, who lives with their two children in Brighton.

Officials ventured a suspicion of

Continued on Page 11, Column 2

Hoover Says U.S. Must Withdraw From Haiti

Washington, Feb. 4 (INS)—President Hoover today announced his intention of appointing immediately a commission to determine "when and how the United States can withdraw from Haiti." The personnel, of five or seven persons, will be announced before the end of the week.

"I have no desire to be represented aboard by marines" the President said in making known his decision.

The primary question Mr. Hoover will ask his commission to investigate is how American supervision may best be withdrawn from the island republic. The second question is what shall be done in the meantime.

"Certainly we shall withdraw our marines and officials some time, the President said. "There are some people who wish for us to scuttle now right. I am informed that every group in Haiti considers that such action would result in disaster to the Haitian people.

"On the other hand, the treaty under which our forces are present in that country, in the main ex-

Continued on Page 2, Column 1

IN NEWS TODAY

Financial	22, 23, 24
Radio	24
Comics	20
Magazine, Fiction	21
Sports	18, 19
Greater Boston News	13, 14, 15
Crossword Puzzle	23
Amusements	16
Women's Clubs	6
Society	17
Ship News	24
Ann Arden's Chat	17
Aviation	11
Letters to the Editor	10
Antiques	9

'Richest' Boy Taken by Death

Baltimore, Feb. 4 (AP)—Seventeen-year-old Alan E. Lefcourt, probably the world's richest property owner of his age, died at the Baltimore hospital of anemia. He was the son of A. E. Lefcourt, New York builder and real estate operator. He had been under treatment at the hospital for a month.

Five years ago his father, who has built more than 25 skyscrapers in New York, gave him a deed to 16,000 square feet of property at Madison ave. and 34th st. Lefcourt at that time said he would erect a 30-story building on the site, the total cost of the project being estimated at $10,000,000.

SEE DEMOCRATS IN BIG SWEEP

Charles H. McGlue, former chairman of the Democratic State Committee, at a hearing today at the State House, predicted his party will elect a governor and a United States senator next fall.

McGlue was speaking on 11 bills he filed for changes in the election laws.

At the time of voicing his prediction, McGlue was urging that vacancies in the office of United States senator, caused by death or resignation or other cause, be filled by special election.

He argued that the present law, which allows the governor to fill such a vacancy pending a special or general election, is bad in that it allows the state to be represented by the opinion of one man.

"Also," he said, "I object to the situation where a Republican governor could appoint a Republican to the Senate when all indications today point to the fact that the people want a Democrat."

TODAY'S BALANCES

Washington, Feb. 4 — Today's Treasury balance, $89,704,457.
U. S. Customs receipts, $1,843,756.

BANK STATEMENT

Boston balance	**$35,000,000**
Boston clearance	**92,000,000**
New York balance	**199,000,000**
New York clearance	**1,578,000,000**

Division 2.

Demands Bay State's Income Tax Repeal

Repeal of the Massachusetts income tax law was demanded at a public hearing before the legislative committee on taxation at the State House today by Representative Henry Achin of Lowell.

Achin is author of a bill providing for repeal of the tax on all incomes derived from professions, employment, trade or business.

He said the business of the state is jeopardized by heavy taxation on industry and homes, and added that the authorities are seeking to secure more money than ever before through the levying of license fees for services which a few years ago were given freely.

The income law tax in this state, he said, was originally urged on the ground that it would relieve the tax burden on real estate. He charged that as a matter of fact

Continued on Page 2, Column 6

Maine Town Reports Coldest Day, 40 Below

Fort Fairfield, Me., Feb. 4 (AP)—The coldest day of the winter was reported in northern Aroostook County today, with unofficial temperatures reaching 40 degrees below zero.

Thermometers at Fort Fairfield showed from 35 to 40 below, while at Caribou 26 below was reported from the State fish hatchery.

A drop of 10 degrees in temperature in less than 12 hours was recorded at St. Johnsbury, Vt., today. From 25 above zero yesterday afternoon, the mercury fell to 15 below.

Continued on Page 2, Column 1

DERRICK BOOM BREAKS, FALLS; SIX HURT

Drops With Load 11 Stories at New Building, Devonshire and Franklin Sts.

Six men seeking employment were injured and a number of others had narrow escapes when a 60-foot "Chicago" boom, lifting a ton and a half of floor boards, broke at the General Trust Building under construction at Franklin and Devonshire sts. today.

The broken boom dropped almost upon a crowd of men outside the employment office of the Thompson-Starrett Co., builders, on the Devonshire st. side of the construction

Two men were taken to Haymarket Relief hospital in an ambulance

John Leonetti, 42, of 79 Lubec st., East Boston, suffered from a head-to-neck laceration on the head and bruises to the head and body.

Anthony Di Beneditto, 45, of 59 Lilbert st., was treated for a scalp wound and bruises of the head and body.

Peter Iberi was treated at the scene by ambulance surgeons, were:

John Abbott, 40, of Pearl st., Cambridge.

Cataroldue Pene, 40, Village st., South End.

Joseph De Motta, 32, Kirkland st., South End.

Rosaria San Filippo, 45, Cranberry st., West End.

The four boards in a sling had been raised as high as the 11th floor of the structure, of which 12 of the 24 have been erected, when the topping hit snapped.

The load shot downward, and when opposite the fifth floor the heavy boom broke off at the bottom The load of boards dropped on to a pile of brick on Devonshire st., while the boom struck a second floor staging and crashed through.

Boom and staging then fell and the crowd of men seeking employment, scattered in panic. The City Hospital ambulance arrived shortly, followed by an ambulance from

4 WIPED OUT, 22 FACE RUIN IN RYE POOL

Providence Men Are Caught With Big Socks When Prices Tumble

Providence, Feb. 4—Twenty-two prominent local men were facing financial ruin today as a result of a futile attempt to corner the rye market.

Four of the original 26 who formed a pool to buy rye last month have been wiped out, it was reported [illegible] the remaining 22 facing losses of staggering proportions.

The [illegible] expected shortly in view of the fact that an extremely wealthy man is to make an appeal to [illegible] to save [illegible] one of the [illegible] the pool is said to have to a fortune of $23,000,000 [illegible] Providence men include [illegible] prominent textile executives. All are [illegible] ment either socially or financially, according to reports.

To add to the panic created by the news of the failure of the attempt to corner the market was the report that the death of a prominent man in the weeks ago was due to his losses in the pool.

The pool started its buying $1.11 and yesterday, with 10,000,000 bushels in its possession, was confronted with a quotation of $2. In addition there was an overhead of three cents a bushel per month for storage, insurance and so on, the whole thing representing an investment of $12,000,000.

The Chicago wheat pit first learned that a corner was being attempted when a large number of buying orders originating in Providence were received.

Beside the cash rye, the pool is also long on contracts for [illegible] 000 bushels more, mostly for March and May delivery, it was stated. According to reports in

Continued on Page 2, Column 8

Sen. Ward Stricken at State House

Senator Michael J. Ward, former city councilor and at present chief lieutenant for Mayor Curley in Beacon Hill, collapsed today in the State House.

He was taken ill in the office of the civil service commission as he was about to start for the Senate chamber. Dr. Sumner C. Anderson, medical surgeon attached to the civil service department, gave first aid and then he was sent to City Hospital, where physicians said his condition was serious.

Senator Ward has been a ill health for some time, but had remained at his post.

Wilbur Mentioned for University Head

Chicago, Feb. 4 (AP)—Ray Lyman Wilbur, Secretary of the Interior, is included in a list of executives under consideration as successor to Dr. David Kinley, president of the University of Illinois, who retires at the end of the present school year.

It is understood that Secretary Wilbur, former president of Leland Stanford University, has not given the committee any hope that he will accept the presidency if offered to him.

Conan Doyle Is Confined to Bed

London, Feb 4 (AP)—Sir Arthur Conan Doyle, creator of Sherlock Holmes, is ill with heart trouble and has been confined to his bed for the past few weeks.

Word was received today that spiritualists of Australia, England and the United States were offering special prayers for his recovery. Overwork during the spiritualist campaign in Scandinavia was said to have weakened his heart so that a walk of 100 yards left him breathless.

Battling for His Life

William Howard Taft, retired chief justice of the United States Supreme Court, whose illness took a serious turn for the worse today. Photo shows Mr. Taft in wheel chair just before he left for Asheville, N. C., three weeks ago. He arrived in Washington today almost helpless and was carried to his home there.

Costs Hughes $500,000 a Year to Be Justice

Washington, Feb. 4—When Charles Evans Hughes retired some years ago from public life he announced that he found it necessary to make a fortune for [illegible] family.

His earnings as a lawyer have been reported to amount to $500,000 a year and he has found time to take a conspicuous part in politics and international affairs.

Mr. Hughes was considered comparatively poor when he left public life. Recently he has been paying $8,000 a year for his New York apartment. He is of the type that spends conservatively.

He will be America's richest chief justice.

President Hoover [illegible] was assured of confirmation of his appointment in the Judiciary committee when Senate members abandoned [illegible] of opposition to the appointment of Mr. Hughes as chief justice to succeed William Howard Taft.

Senator Norris (R.) of Nebraska, leader of the radical opposition, said the nomination probably would be taken up by the full committee at [illegible] on Monday.

With the court in recess until Feb. 24, the need for a speedy confirmation is not regarded as essential. Mr. Hughes, it is expected, will assume his office the middle of next week.

LEFT COURT IN 1912

Elevation of Mr. Hughes occasioned wide comment in political circles. The former Secretary of State, it was pointed out, was one of the bulwarks of the Hoover

Continued on Page 2, Column 1

U. S.-JAP CLASH ON CRUISERS

London, Feb 4 (AP)—The naval delegates of the United States and Japan, following this morning's general conference session got together for the first of a series of heart-to-heart conversations regarding naval ratios as affecting the two countries.

At the invitation of Henry L. Stimson, American Secretary of State, Reijiro Wakatsuki, chief of the Japanese delegation, went to the Secretary's hotel where they secluded themselves with the idea of talking over the problem of the number of 10,000-ton cruisers Japan shall have in relation to the totals of the United States.

As the two leaders faced each other in this problem, their positions were this: The United States conceded Japan a ratio of 60 per cent of American tonnage in heavy cruisers, while Japan claimed 70 per cent.

The American position, in brief, was to stick by the famous 5-5-3

Continued on Page 2, Column 2

DECLARE HIS 'CONDITION EXTREMELY SERIOUS'

Bulletin Gives Details of Prolonged Illness; Heart Disease Expert Is Called

Washington, Feb. 4 (AP)—William Howard Taft, until yesterday chief justice of the United States, lay helpless in his home here today while physicians were on the verge of abandoning hope for his recovery.

Brought here from Asheville, N. C., where he had gone to recuperate from a bladder ailment, the former President was moved to his Wyoming ave. residence and was given examination by Doctors Thomas A. Claytor and Frances A. Hagner [illegible] Mr. Taft had suffered a general breakdown of his [illegible] system, the former chief justice is afflicted with arteriosclerosis or hardening of the arteries, with [illegible] as allied [illegible] The bladder trouble is called chronic cystitis.

SUFFERS NO PAIN

"He is fever and suffers no pain," was the only cheerful statement in the physicians' bulletin, which said:

"For some years Chief Justice Taft has had a very high blood pressure associated with general arterial sclerosis and myocarditis. In addition to these conditions he suffers from chronic cystitis. He is free of fever and suffers no pain. His present serious condition is due to the effects of general arteriosclerotic changes."

The bulletin was issued at the Taft home and the physicians planned to make another visit to their patient during the afternoon. Earlier in the day, upon the arrival of Mr. Taft at the Union Station Dr. Hagner said that as far as could determine, there was no immediate danger to the life of former President.

CALL SPECIALIST

Mr. Taft's doctors decided early this afternoon to call into consultation Dr. William Sidney Thayer, of Baltimore, who has attended the former chief justice many times in the past. After that consultation another statement on Mr. Taft's condition is expected. Dr. Thayer is an expert on heart diseases.

After it was said Dr. Thayer would assist in a blood test to determine whether there were signs of uremic poisoning from the kidneys.

Listless, pale and drawn, th[illegible] Presidential aspirant was able to [illegible] the trip here from Asheville, but the change in his appearance was [illegible] to his friends. He was [illegible]

Continued on Page 10, Column 1

Another Gang Victim Is Shot in Chicago

Chicago, Feb. 4 (AP)—William Healy crawled from an alley on the South Side early today with two bullet holes in his back.

The gang guns were waiting with dead their answer to the statements of police and state officers that the new outbreak of crime must be stopped.

Healy probably fatally wounded was taken to the People's Hospital, where Johnny Genaro another recent gang gun victim, lies in a critical condition from bullet wounds. It was the same hospital too that treated Healy five years ago when he was brought in suffering from two knife wounds, also in the back.

As was the case five years ago, Healy today refused to name his assailants. He maintained his st[illegible]

Continued on Page 11, Column 2

HUGHES AMASSES FORTUNE BETWEEN TERMS ON SUPREME BENCH

SENATE WILL SPEED O.K. ON JURIST

Political Circles Surprised by Hoover's Choice as Taft's Successor

Continued from First Page

speaking campaign during the clear of the presidential race.

By a strange twist of fate, Hughes will succeed to the judicial robes of Taft, who appointed him to the high court in 1910. The new chief justice resigned from the bench in 1916 to become Republican candidate for President against Woodrow Wilson.

The President however has had the selection of Hughes in mind for some weeks, it was said at the White House. In fact, it was said that the President discussed the matter with Hughes twice recently, the last time at breakfast on Thursday.

Before Hughes can assume his duties, he must first resign as a judge on the permanent court of justice of the League of Nations, to which he was elected more than a year ago.

SON TO RESIGN

Another unusual thing connected with the Hughes appointment is the fact that Charles Evans Hughes, Jr., is the solicitor-general of the United States, the legal representative of the government in most important cases before the Supreme Court.

Thus, the son as advocate, would face his father, the chief justice. However it was announced at the Department of Justice that it is understood that upon the new chief justice assuming office the son will resign as solicitor-general.

Hughes to Join a Divided Court

Washington, Feb. 4—Appointment of Charles Evans Hughes as chief justice today was hailed with satisfaction by those who regard the conservative tenor of the court's constitutional interpretations as a bulwark of strength for the nation.

Having helped to establish many precedents which govern disputes on modern day problems while a justice of the court from 1910 to 1916, the resignation of Mr. Hughes was predicted, will follow the trend which marked the chief justiceship of Taft.

With the court sharply divided, six to three, in many vital constitutional questions in the last three years, the first appointment to the court of Mr. Hoover occasioned unusually wide comment among lawyers and officials. Occasionally the court has divided 5 to 4.

The majority of the court in decisions including those Taft, Van Devanter, McReynolds, Butler, Sutherland and Sanford have frequently been at odds with Justices Holmes, Brandeis and Stone.

The appointment of a justice in sympathy with the three dissenting justices, it was pointed out, might have considerable effect on close decisions of vast importance.

Both Wets and Drys Pleased With the Choice of Hughes

Washington, Feb. 4 (INS)—Opposing wet and dry armies in Congress today professed satisfaction with the appointment of Charles Evans Hughes as chief justice of the Supreme Court.

Senator Sheppard (D.), of Texas, father of the Eighteen Amendment, said:

"So far as I know the appointment was made on choice of the court's attitude toward the prohibition law.

The wets were just as pleased, one of their Senate leaders saying confidentially: "Mr. Hughes has never taken a position on the effectiveness of the prohibition law as a temporance measure and has never been classed as a 'dry.'"

In addition to that, this wet leader added, Mr. Hughes declined to serve as chairman of the President's law enforcement and observance commission, indicating he had no desire to get mixed up in the prohibition mess.

SAYS U. S. MUST QUIT HAITI

Continued from First Page

pires in 1936, or six years hence. We have no mandate to continue the present relationship after that date."

Mr. Hoover explained this nation has a distinct obligation to the people of Haiti and it is necessary to plan how it may best be discharged.

"There is need to build up a certainty of efficient and stable government," he said, "in order that life and property may be protected after we withdraw."

The President paid high tribute to the regime of Maj. Gen. John H. Russell in Haiti, and called attention to the development and growth of the country under his leadership.

Italian Statesman Dies

Rome, Feb. 4—Michele Bianchi, minister of public works in the Mussolini cabinet, is dead here.

Roads Are Full of 'em -:- By FRANKLIN COLLIER

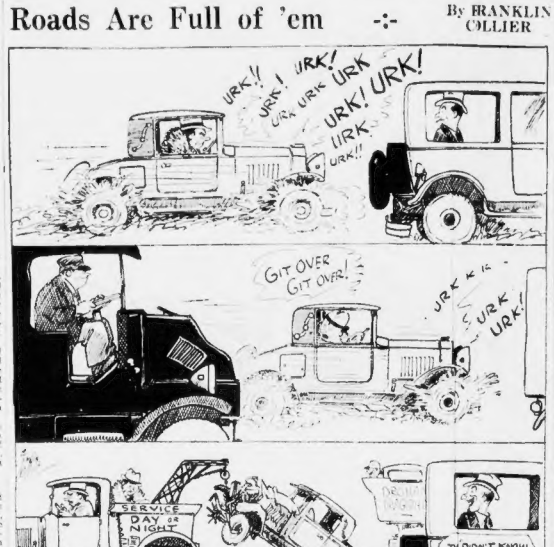

France and Italy Join to Combat 'Big 3'

Continued from First Page

raign involved at the Washington conference for capital ships.

This question, of course, is locked with that of equal with Great Britain and the United States are to be in the number of battle ships. Agreement between these

It was understood that Mr. was going to put this question to Mr. Wakatsuki.

If the United States has, for example, 21 10,000-ton cruisers, how many does Japan want?

If the United States has 18, how many does Japan want?

This afternoon's conference was one of a group of conferences which the United States and Great Britain are now starting to settle their own differences. It was made clear that they propose to get down to definite talk on these problems immediately.

These private meetings will run parallel with official discussions between the Italians and French who are facing differences which lie mainly outside of those with which the other three powers are grappling.

TACKLE NAVAL TONNAGE

French and British plans for limiting naval tonnage had earlier today been put under a microscope at a two-hour session of the delegations of the five-power conference acting as a committee of the whole at St. James Palace.

The heads of the delegations did not participate in the meeting, but held a session of their own in another part of the palace.

The general session took up the proposals of the two nations paragraph by paragraph, a spokesman for each nation contributing to the discussions. Examination of the proposals will be continued at a later date.

With First Lord of the Admiralty Alexander in the chair the conference took the French proposal as a basis for discussion. Alexander then submitted the British counter-proposal. The discussion which followed was only on the broadest terms and largely of an explanatory nature.

Rene Massigli, speaking for the French, laid emphasis on the public holiday feature of the French scheme that is, the obligation to give notice of transfer from one category of warships to another one year before construction.

ITALY AGAINST U. S.

Ambassador Hugh L. Gibson, voicing the American viewpoint, suggested that light cruisers and destroyers should not be lumped together as they would be under the French plan.

The Italian delegate, Sariani, restated his country's position, favoring the general global system of limiting tonnage as contrasted with limitation by categories, which is favored by America, Great Britain and Japan.

ALL HAVE OBJECTIONS

A British spokesman described the morning's discussions as frank and hopeful, elucidations of various points being of a helpful nature. He declared difficulties which were encountered were not so great as might have appeared on the surface.

Difficulties, he said, undoubtedly would exist, but the more they were discussed the more amenable they tended to become rather than unyielding. The reservations which had been made—and the spokesman called attention that all countries had made certain reservations—were normal reservations such as would be expected in such situations.

For the first time since its opening two weeks ago the conference saw two sessions sitting simultaneously. The "Big Five" reiterated their intention to continue negotiations through private conversations. Formal plans for general meetings were not announced.

Favorable progress in [illegible]

JAPAN'S PUZZLE

Japan and the [illegible] still join in their [illegible] that limitation by categories without transference is the [illegible]. They're willing, however, to consider the French plan.

Holy leaps in the French scheme but made it plain today she was not prepared to commit herself prior to fixing of total tonnage limitations. This meant that she still stood for parity with France.

Despite these divergencies of opinion, observers said the outstanding feature of today's meeting was an inclination on all sides to give full consideration to the various views and to strike a compromise.

HERBERT SEEKS CONFERENCE WITH BORAH

Up to Senator to Make Good His Accusation Against Dry Administrator

Washington, Feb. 4 (AP)—The next move in the wordy battle over the appointment of J. F. J. Herbert as prohibition administrator for Montana and Idaho today was apparently up to Senators Borah and Wheeler.

Herbert is in Washington, having been summoned here by Prohibition Commissioner Doran, after Borah and Wheeler had in strong language assailed Herbert's transfer from Baltimore to the West and criticized Herbert himself. Doran made it plain, however, that no charges were pending against him, asserting that his record was clear.

In the meantime, announcement was made by Doran that Frank Flynn, attached to the prohibition bureau, who gave the two Western senators information on which they based attacks on Herbert, had been dropped from the service. The prohibition commissioner said Flynn had been ordered to report to Baltimore, that he had not done so, and that in consequence his name had been removed from the government's payroll.

Flynn admitted he gave Borah derogatory information about Herbert, former prohibition administrator at Baltimore, after Borah had said he received his information from a Department of Justice agent. Atty.-Gen. Mitchell denied Justice agents had inquired into Herbert's conduct and it developed then that Flynn furnished the data, Borah being at the time under the impression that he worked for the Justice Department.

Herbert was reported to be planning a conference with Borah and Wheeler today on the charges against him. Sen. Borah said on the Senate floor that if information he had received about the prohibition administrator was correct Herbert should be in the penitentiary instead of directing law enforcement officers.

Herbert has been staunchly defended by Doran and also by Asst. Attorney General [illegible] who said he was a capable and efficient officer.

Author Bequeaths $200,300 to Vassar

Worcester, Feb. 4 (AP)—The will of Eva Mauch Tappan, Ph. D., a former teacher in the Worcester high school and a resident years prominent as an author of text books filed for probate today, leaves the bulk of an estate [illegible] about $250,000 to Vassar College, her alma mater, to establish the Eva Mauch Tappan Scholarship Fund "as a memorial to [illegible] of Worcester." [illegible] will, he [illegible] [illegible] of War [illegible] [illegible] [illegible]

LEEDS AND EX-WIFE KISS AND PART, DENY SPAT OR OTHER WOMAN

William B. Leeds, heir to tinplate millions, was only nineteen, and his royal bride, the former Princess Xenia of Russia, second cousin to the late Czar Nicholas of Russia, only seventeen, when they were married in Paris in 1921.

A later picture shows the happy young couple, who have been separated in a divorce decree granted the princess by Justice Strong at Huntington, L. I., from her multi-millionaire husband, heir to $25,000,000 left by his father, the late "Tin Plate King," and widely known sportsman.

An artist's impressions showing the princess bidding her husband good-bye as he set off on the epic globe-girdling flight of the Graf Zeppelin. A far cry from their brilliant wedding above.

The Princess Anastasia of Greece, mother of Leeds, in European royalty through her marriage to Prince Christopher of Greece following the death of her husband, William B Leeds.

The princess and her daughter Nancy, five, shown on their return from a trip to London. Drawing above shows Justice Strong signing decree, which came as a shock to society, as the greatest secrecy surrounded the case and it was not even known that the princess was contemplating divorce. (International Newsreel photos.)

Tinplate Heir and His Princess Still Pals

By HARRY ACTON
Universal Service

(Copyright, 1930, Universal Service, Inc. and Boston Evening American)

New York, Feb. 4—William B. Leeds, Jr., and his former wife, the Princess Xenia of Russia, kissed and parted—for good.

"Billy," as the heir to the tinplate millions is known, bade his royal blooded ex-wife, "Tommy," his pet name for her, farewell at their town house in Washington Mews.

This was their first meeting since a court at Mineola, L. I., gave the princess a divorce. Conciliality permeated the atmosphere surrounding the celebrated couple. They were in the best of spirits.

They parted with smiles and were amused over the fact that they had "fooled" reporters who had written widely divergent accounts of their marital difficulties. Especially did they ridicule the report of "another woman."

QUARREL DENIED

Before starting on their different pathways through life, young Leeds and the Princess Xenia issued the following exclusive statement to Universal Service and the Boston Evening American:

"The divorce judgment which has been filed was not caused by any quarrels or disagreements. We remain perfectly good friends and expect to remain so, despite the divorce.

"The financial arrangements were a matter of private agreement and the custody of the only child of the marriage was given to the mother, with full right of visitation to the father.

"The princess intends to divide her time between this country and Europe, but the daughter will be brought up and educated in America.

"Nancy, their only child, is five.

"We emphatically deny the divorce was caused by a wish on the part of either of us to remarry. Any rumors to the contrary are absolutely false.

"The Princess Xenia has in no way altered her attitude toward Anastasia, and her consul of Anastasia's value was with the full knowledge and approval of Mr. Leeds."

The last paragraph is in answer to rumors the Leeds had come to a parting of the ways as a result of the Princess Xenia's espousal of the cause of Grand Duchess Anastasia, who claims to be a daughter of the slain Czar.

But to go back to the living room of their Washington Mews town house before they issued the statement. The ex-wife and ex-husband were there alone with the exception of two servants keeping watch at the doors to keep the reporters away.

ONLY A STABLE BOY

They're indignant over the reports about them. They've decided they should issue a statement ridiculing those reports. The princess turns to her former husband:

"Why, Billy, we simply must say something to correct these awful things. They're so ridiculous."

And the ex-husband:

"Yes, Tommy, you're right. I guess we must make a statement and have this whole thing over with. And that report about the Princess and Charley Plumb, who, he was a stable boy with us. When the Princess went riding it was only natural someone should accompany her.

"Yes, Billy, we'd better make a statement.

"Then, together, they drew up the statement.

And so the ending came between this Princess and "Billy" as he kissed her, patted her on the back and said:

"So long, Tommy. I'll see you soon."

And she said:

"So long, Billy. I'll see you soon."

As the Princess left, Leeds added:

"There's a wonderful kid, all right!"

HIGHER TARIFF SOUGHT ON DYE

Washington, Feb. 4 (AP)—With indications pointing to retention of American valuation as a basis for ad valorem tariffs on coal tar dyes and medicinal products, the Senate began its second day's debate today on the attempt to repeal that section of the bill.

Denying the American market was controlled by a few firms and appealing for no change in the valuation base, Senator Hawes, Democrat, Mo., contended the suggestion of Senator LaFollette, Republican, Wis., to abolish American valuation would give control of the domestic market to the foreign monopoly.

The late President Wilson, he said, had urged special consideration of dyestuffs and related chemicals after the war with a view to making the United States independent of the German chemical industry.

Under the protection of the present law, he added, there had grown up an industry with $300,000,000 American capital invested in it and which employed "tens of thousands of American workmen."

Should Senator proposed, he continued, "to destroy this new industry and give the control of the American market to the foreign monopoly which is in violation of the American anti-trust laws and could not exist in the United States."

Youth Foiled in Attempt to Escape

Webster, Feb. 4 (AP)—Frank Sterzalla, 28, broke away from a police officer in district court today and made an unsuccessful attempt to escape, after being held without bail for hearing Thursday on five charges, including assault and battery, disturbance and drunkenness.

Sterzalla was arrested while in the act of smashing the glass in a door leading to the office of Frank E. Cassidy, clerk of courts.

Dry Agent Killed in Raid; Slayers Held Blameless

ONE more life is sacrificed in the interests of prohibition, this time that of an officer who thought he was dealing with rum runners. The slayers of this officer were not held to be criminals.

The name of Grady Cobb, Federal prohibition agent, of Macon, Ga., figures in reports of three killings received by the Washington Herald in its recent nation-wide checkup of prohibition enforcement casualties.

Officers led by Cobb on July 24, 1923, attempted to search an automobile occupied by Buck Hamby, Frank Jones and Roy Williams, of West Point, Ga. Cobb and Hamby were wounded in the gun battle that ensued, and Gordon Andrews, a member of Cobb's posse, was killed. Other agents with Cobb were Tobe Emory, Garland Ernest and Marion Hogan.

Court action indicated the officers were the aggressors.

This case was investigated by the Atlanta Georgian. Its report states:

"Cobb, Emory, Ernest and Hogan tried on charge of assault to murder. A verdict of guilty, with a recommendation the offense be treated as a misdemeanor, was returned. A new trial was granted, but the case was nolle prossed."

Job for Bay Stater

Hartford, Ct., Feb. 4 (AP)—Kenneth L. Messenger, State commissioner of child welfare, today announced the appointment of Richard A. Goodwin of Fitchburg, Mass., as deputy juvenile probation officer.

RESCUE 16 ON GALES BATTER RINGLING YACHT SHIP; 15 HURT

Sarasota, Fla., Feb. 4 (AP)—Fifteen passengers and a crew of 12 were landed safely when the palatial yacht Zalinski, owned by John Ringling, circus magnate, struck a rock and sank in 12 feet of water two miles south of here today.

Capt. Albert Rowan said the yacht struck an uncharted rock in South Pass en route to Tampa Island, near Fort Myers, on a cruise that started about midnight.

The passengers were Mr. and Mrs. Samuel Gompertz, their niece Miss Lizette Gompertz and William Grebe, president of the Prudence Bond Co., all of New York.

MISSING MAN IS FOUND DEAD

Shelburne, Feb. 4—The body of John E. Bradley, Natick clothier missing 10 days, was found today in the woods 100 feet off Farm of three-fourths of a mile from the spot where his automobile was in collision. The head was bruised and there was a hole in the head.

A automatic revolver was found clutched in the man's hand. One shot had been fired from it. Pending an autopsy by Medical Examiner James Glass and his assistant, Dr. Michael S. Burk, at Framingham the police would not say what caused death.

The body was found by Edward F. Brennan and William McDermott of Natick while fox hunting. The body could be seen from the street, but evidently had escaped notice on account of a gray overcoat which looked like a rock from a distance.

Fear 20 Lost Aboard Ice-Imprisoned Ship

London, Feb. 4 (INS)—Fears that the 20 men in the crew of the Danish steamship Nelly have perished were expressed today in a Central News dispatch received from Stockholm. The vessel has been stranded in the Gulf of Finland since Sunday with all efforts to rescue her frustrated by the ice-laden seas.

The ship from a distance now resembles a block of ice, according to the dispatch, and appears to be slowly sinking under the weight of the ice-crust.

Aid Refused Chicago Because of 'Politics'

Chicago, Feb. 4 (AP)—Although [illegible] to pay [illegible] with [illegible] Illinois [illegible] Chicago [illegible] Chicago [illegible] Chicago

DECLARES JURY DUTY UNFIT FOR WOMEN

"Many women are fit for jury service but jury service is unfit for all women," Rep. Sabin Donaldson of Brockton told the committee of the legislature at the State House today.

The occasion was a hearing in Gardner Auditorium on three bills and that part of Governor Allen's annual address relating to compulsory jury service for women in the state. About 100 persons attended.

Speaking for women opposed to the measure, the first opponent to be heard, Mr. Donaldson opposed the bills that "ask compulsory jury service for women." He said the committee should

"admit many women are fit for jury service, but jury service is unfit."

"One of the arguments of the proponents that we propose to give women the right to help sweeten the disposition of judges," he said, "is a gentleman's pair that resides at Dedham, Massachusetts."

He declared it unfair for women lawyers to appear before juries because they were exempt from duty.

WOMEN ARE OPPOSED

"We are the representatives of the intelligent women of Massachusetts who are opposing this measure," he said. "We are the vast majority of the women of the state who do not want to be drawn in this matter of jury service, and who do not want to be compelled to serve. We are opposed to this measure because we believe that you do not really want women on juries."

The principal speaker for Governor George A. Sloan was Mrs. Alice M. Bennett, a former member of the Governor's Council.

IN FAVOR OF SERVICE

"Women have been organized practically in all the professions, and certainly have the right to be heard on the question of jury service," she said. "We feel that the opposition has been created by the women who do not want to serve."

"We feel that the sense of justice and fairness of the thinking men of 1920 [illegible] has caused the service has been extended," declared Mrs. Bennett, in favor of the measure, in favor of the Governor in his recommendation.

Speaking from Andrew J. Peters was read stating the idea of the bill. Peters declared that the 19th amendment [illegible] Constitution and women should have the same rights with men and should be willing to serve on juries.

The Peters stay is not admitting [illegible] is seeking a [illegible]

Other [illegible] denied that [illegible] the Magnus and [illegible] and that Governor [illegible] had caused the bills.

WOMEN AGAINST IT

Rep. Hazel Alvin of Lowell [illegible] opposition [illegible] Rep. Ruth Gay of Boston [illegible] Rep. Mary Hall of Boston [illegible] Rep. Mary Hall of Boston [illegible] Rep. Mary Hall

WOMAN BARES WAR HORRORS OF SIBERIA

London, Feb 4 (INS)—Stories of the fate of prisoners of war in Russia and Siberia from beginning to end of their captivity have not been made public here. So says Evangeline, daughter of the former Swedish ambassador to London, who believes she was the only neutral who witnessed the horrors that took place.

"During my visit to the Nikolai Hospital," she declared, "I was shown by the head doctor through an enormous ward in which lay 4000 wounded. When we had visited the whole of the Russian section the doctor took me to the 'menagerie,' which meant that part containing the prisoners of war.

OFFICER IS BAYONETED

"The prisoners were much worse off than the Russian wounded.

"A Russian sentry, who stood with fixed bayonet at the entrance to the ward, refused to allow an invalid officer to go to a part of the building a few yards away, although the regulations permitted him to. When the officer tried to force his way past, the sentry ran his bayonet through his back.

"The verdict of the court was singular. The sentry was acquitted, while the severely wounded officer was condemned to six years hard labor for attacking a soldier on sentry duty. The same sentence was passed on two other invalid officers who had witnessed the incident.

Miss Brandstrom tells in some detail of the terrific toll of lives and suffering which was occasioned whenever the czar wished to inspect the hospitals.

MANY DIE IN WAGONS

"One day in December, 1914, the czar wished to visit the Moscow hospitals," she said. "At midnight all hospitals were ordered to shift the prisoners of war to barracks outside the town. In the middle of the night the sick and the wounded, men who had just been operated on, and the dying, were fetched from their beds. That night cost many lives.

"In December, 1914, about 200 Turkish prisoners suffering from cholera were sent north from the southern front in sealed wagons which were not opened until P—— was reached three weeks later. Sixty men scarcely alive were dragged out, the others had already succumbed.

"Two wagons arrived at Samara with the doors and windows barred and boarded. They were supposed to contain foodstuffs, but inside there were 65 Turks, of whom eight were still alive."

Final Rites for Somerset Priest

Somerset, Feb 4—The funeral of the Rev. William F. Sullivan, pastor of St. Patrick's Church, this city, for the past 13 years and a priest for 41 years, was held from St. Patrick's Church, here with the Rt. Rev. James E. Cassidy, D. D., vicar general of the diocese and pastor of St. Patrick's Church, Fall River, celebrating the solemn high mass of requiem which followed.

3 Killed in Attack on Mexico Federals

Mexico City, Feb. 4 (AP)—During a rodeo at Ixhuatlan, Cilio, Vera Cruz, a band of agrarians headed by the mayor of the town, formed on a federal troop detachment and killed Col. Herman Ezcide, Rosas, Capt. Zenon Gonzales and one soldier. Troops fought off the attack and captured six of their assailants.

Ex-Skipper Opened 20 Million Oysters

New York, Feb. 4 (INS)—Twenty million oysters and clams opened by one pair of hands! That's the record claimed by Capt. Henry Briggs, oyster and clam opener at the Hotel Vanderbilt oyster bar.

And those hands are just as efficient as their business today as they were 50 years ago, when they opened oysters for "Diamond Jim" Brady, P. T. Barnum, John L. Sullivan and other notables of the past.

They have seen their share of toil, those hands. More than 50 years ago they felt the fresh pull of the sea on the tiller when Capt. Briggs was sailing a fishing boat out of Camden, Me., his home port. They've been chapped by the bitter winds of the north coast, and roughened by wet ropes soaked in the salty North Atlantic.

Afterward these hands opened oysters, first in the oyster bar of the old Astor house, later at the Vanderbilt.

Those hands have opened oysters for Grover Cleveland, twice President of the United States. President Cleveland was a "good eater," according to the owner of the hands, meaning that the President could sit down to his two dozen oysters anytime and enjoy every last one of them.

Vote for Sunday Movies

Athol, Feb. 4—Sunday movies were approved by the citizens at the annual town meeting by a vote of 1102 to 1044. Clergymen led the fight against them with a series of sermons.

ALL PREPARED

AMBER CLEAR . . . . RICH AND MELLOW

A real coffee jelly that's just right every time you make it—with the satisfying . . . lingering goodness of a cup of freshly made coffee. You make it simply by dissolving a package of Plymouth Rock Prepared Coffee Jelly in a pint of boiling water.

PLYMOUTH ROCK COFFEE JELLY

ALL PREPARED

THEN THERE'S PLYMOUTH ROCK PLAIN GELATINE

Use it with any flavor. Four packets to a box. Each measured to serve five.

"Silence Is Golden" is truly spoken of Classified Want Ads—no noise, but they make a lot of nice-sized Results.

STYLES MAY GO OUT IN RUSSIA

Moscow, Feb. 4 (AP)—With an eye to establishing complete equality among its citizenry and hastening the dawn of pure Communism, the Soviet government is considering adoption of standardized low-priced dresses and shoes for the masses as well as a uniform type of houses, furniture, beds and broken standard forms of food.

Under this system all members of Russian society will be reduced to a common level and there will be no ground for anyone to complain that his neighbor is better clothed, housed or fed than himself.

Under the system there obviously will be no place for women who seek style and distinction in their clothes. There is a movement afoot to abolish feminine dress goods by the yard and to substitute simple standardized costumes for women.

Nominate Two

Franklin, N. H., Feb. 4—Democrats of Ward 2 held a caucus at City Hall and nominated Major Dennis F. Sullivan and Chester E. Alphonse Lagace for delegates to the constitutional convention in June.

A&P ESTABLISHED 1859 WHERE ECONOMY RULES

SPECIAL!

OXOL

Cleans Bleaches Disinfects BOT. **19c**

AT ALL A&P FOOD STORES

Your Dog's Health

To Keep Him Bright Feed Him Right

A HEALTHY dog is a comfortable dog, and he is the only dog you want around. Feed him right and that dog of yours will stay in the pink of condition—good humored, contented, a happy playfellow. If you want a healthy, bright-eyed dog with regular habits and sweet breath, feed him Bennett's Milk-Bone. We guarantee this food to contain only clean, wholesome food-stuffs, including beef meat—no sugar, spices, artificial flavoring or preservatives. Order a package today—at your dealer

Bring Your Dog Bennett's Milk-Bone Dog Food

A Size For Every Breed

BENNETT'S MILK-BONE DOG FOOD

Distributed by JOHN J. BENNETT, Jr. SON 8 West Canton Street Boston

A&P ESTABLISHED 1859 WHERE ECONOMY RULES

ANOTHER OF A & P'S FAMOUS MONEY SAVING SALES

ANNUAL MID-WINTER CANNED FRUIT SALE

MEATS

Strictly following the A&P's unique policy of selling quality meats at the lowest possible prices has caused such a demand for A&P Markets that in four short years the number has grown from one to four thousand.

Pork Chops *Fresh—with all the delicious flavor that makes fresh choice cut chops so popular.* LB. **29c**

Lamb Chops *Rib chops—that cook so evenly and taste so good that you must eat one more.* LB. **43c**

Pork Loins *Roasting loins of pork that are as fresh as your daily bread—rib or chine.* LB. **23c**

Lambs' Liver *A new delicacy rapidly growing in popularity at a very special low price.* LB. SLICED **20c**

Rump Steak *Cut, of course, from choice beef—always richly flavored and so tender.* LB. **67c**

Top Round Steak *Cut from fancy steer beef. A very popular steak at A&P's popular low price.* LB. **49c**

Fresh Fruits and Vegetables . . . . . AT ALL A&P FOOD STORES

Oranges	FLORIDA LARGE	Doz **49c**	SMALL	Doz **39c**
	ICEBERG LETTUCE	2 Heads		**23c**
	NEW CABBAGE	4 Pounds		**27c**

Here are savings that can be compared only with those which you made at A&P's recent canned vegetable sale. Fruits of high quality are very scarce this season . . . A&P's buyers saw this condition coming and placed orders far in advance . . . Thus getting high quality at a low price.

Either sliced or halves of tree-ripened yellow clings!

Peaches DEL MONTE **2** NO. 2½ CANS **49c**

Fully matured, sun ripened Hawaiian fruit!

Pineapple LIBBY'S OR A&P CRUSHED **2** NO. 2 CANS **35c**

Luscious slices of one of the most popular fruits!

Pineapple LIBBY'S OR A&P SLICED **2** NO. 2 CANS **39c**

Halves of fine quality standard fruit!

Peaches IONA HALVES **2** NO. 2½ CANS **39c**

Fancy halves of Bartlett pears in delicious syrup!

Pears DEL MONTE NO. 2½ CAN **33c**

From the finest of California gardens!

Apricots DEL MONTE **2** NO. 2 CANS **37c**

From the vines to the can in the shortest time!

Raspberries DEL MONTE NO. 2 CAN **29c**

Packed fresh from the field in the shortest time!

Loganberries DEL MONTE NO. 2 CAN **23c**

A combination of the finest fruits grown!

Fruits for Salad DEL MONTE **2** NO. 1 CANS **45c**

Sections of selected tree-ripened fruit!

Grapefruit **2** NO. 2 CANS **39c**

Your choice of all kinds in individual cans!

Buffet Fruits **3** 8-OZ. CANS **23c**

MAKEPEACE *All ready for you to serve!*

Cranberry Sauce **2** NO. 1 CANS **29c**

A&P TAPIOCA		pkg. 13c
A&P RICE		pkg. 12c
A&P GELATINE DESSERT		3 pkgs. 25c
KNOX GELATINE		pkg. 19c
KRE-MEL DESSERT		pkg. 8c
MINUTE GELATINE		pkg. 12c
BAKER'S COCOANUT	Southern Style	can 16c
BAKER'S COCOANUT	Premium Dry	pkg. 12c
MARSHMALLOW FLUFF	lge. can 23c	sm. can 10c

TEA SALE

AGAIN A&P LEADS IN REDUCING FOOD PRICES

A&P is the largest importer of fine teas . . . demanding only the best and passing on its tremendous savings to you.

Our Own *A blend of good teas for every day use. You'll find this blend the best at the price that you have ever tried.* ½ LB. PKG. **19c**

Nectar *Your choice of Orange Pekoe, India Ceylon, Mixed, or Formosa Oolong—at this one low price.* ½ LB. TIN **25c** QUARTER POUND 13c

Grandmother's *The finest tea sold by America's greatest importers. Your choice of Orange Pekoe or India Ceylon—a very low price.* ½ LB. TIN **39c**

Apricot Tarts *Delicately browned sweet cookies with a filling of delicious apricot paste. An N. B. C. cookie at A&P's low price.* LB. **25c**

THE GREAT ATLANTIC & PACIFIC TEA CO.

Prices for Boston and Vicinity

America Needs Truth, Says Van Doran

Why don't the successful men and women tell the truth about successes? Why do they indulge in generalizations about themselves and their achievements?

Carl Van Doren, editor of the Literary Guild of America and lecturer at Columbia University, speaks on "Language of Experience" before the Women's Republican Club of Massachusetts tonight, to answer these questions and a few more about the fashionable kinds to which Americans are addicted.

He wanted to know why America should be the mother of the "mammy song." He rebuked the necessity of Mothers' Day and mammy songs to exalt mother, as an insult to intelligence.

Successful men are afraid to say they succeeded because they had more brains than the next man for fear of offending their public.

"Or it would embarrass him to say that he has succeeded by virtue of special talents which most men do not possess. It might be pointed out, it might shame him to say that he has been on occasions ruthless and unscrupulous in the pursuit of his desires.

"If we are to speak the language of experience we must be willing to say the things we are often over-ashamed not to think, and not to feel to be true about ourselves in the world and also in our private lives and thoughts with."

It would be absurd, the speaker pointed out, for Peggy Hopkins Joyce to say that she had not succeed by economy and perseverance in the career of beauty.

For she had made a career out of beauty, the same channel as another instance the mind of the people in the public eye, the hero and generally the hero, creating a false impression.

The speaker cited the case of Washington Irving. He pointed out that George Washington was as human as most men, and that the "cherry tree story" that he was without a shadow was the imagination of a creative liar, "who lied to get a good story to prove a point." That is a charming and agreeable lie.

As for the Puritan and Pilgrim fathers, he said, their sins were as red blood and muscles, with the desire and passion and want for those things which now crown the life of this century.

They pursued the same methods in getting what they wanted as we do now, he said. He said that they not be applied during the Victorian era, when it was considered bad taste to make mention of sex.

He left the women with the message: "Think about your own actual experiences rather than in political lore.

"A contemporary man or woman might say something that wise ancient men and women have even written and still ignore. We learn only from what comes close to us, only from danger or joy experienced, and not from advice given or read of. Terms and rules taken in cold blood."

Others at the head table included Mrs. Franklin W. Hobbs, president; Mrs. Charles Hopkins, director of the art and literature department, and Bishop Charles Sumner Hill, founder and honorary president of the club; Mrs. Whitney, organizer and first president; Mrs. William M. Butler, first vice-president; Robert M. Washburn, Ivah Winter, Carl Keller, Richard Fuller, E. A. Weeks and Ann Cox, Joseph Warren.

DAUGHTERS OF MASSACHUSETTS

"Shall we join the General Federation of Women's Clubs?"

"Shall we join the Boston City Federation of Women's Clubs?"

"Shall we have a luncheon at our annual meeting, April 19?"

These three questions will be taken up and settled at the February 12 meeting of the club, to take place in the Hotel Vendome.

Mrs. Joseph C. Otis, president, will preside. Among the many matters of business to be taken up will be the recommendation from the last informal meeting of the president appoint a chairman of public health and form a committee to visit several of the Massachusetts hospitals located in public health institutions in Massachusetts."

A ways and means committee is to be considered, a special committee is to be appointed that the Massachusetts Daughters may have a part in the approaching Washington centenary celebration. Of this committee, Mrs. Percival G. Powers is chairman.

At 3:15, after the regular session, Rev. Victor V. Sawyer will address the hodo and, after the meeting, takes place. Dare "Lincoln" will be the subject of his address.

Tea will be served at 4 p. m. with the special committee in charge Mrs. William J. Wyman, chairman, and director; Mrs. Henry A. Fiske, Mrs. Albin L. Richards, and Mrs. Fred B. Wheeler.

BOSTON HOME INFORMATION CENTER

Every Monday during this month there will be consultation service at the center, 87 Mount st, between 2.30 and 4 p. m. among the following items: Mrs. Stewart Lee Garrison, director in charge; Garland School of Homemaking; Miss Beonice Cannon of Cambridge; an exhibit of suitable underwear and clothes allowing maximum of freedom in play; Miss Mildred L. Brown, an exhibit of new cotton materials for summer use, and Miss A. Agnes Dunham, specialist in income management, who will discuss the spending for clothing and other problems of the homemaker.

Tomorrow and on February 25, at the same time, Miss Marjorie L. Fiester, nutrition director of New England Dairy and Food Council, will discuss the problems of the spring and summer menu, with reference to prices, and Mrs. Elizabeth G. Lyle, R. N., will talk on the treatment of the "cold" and its prepared habits. Camp cookery lectures come February 11 and 18 at 2:30 p. m. All comes under consultant service.

There will be a lecture on your wardrobe Thursday at 2:30 p. m. with living models for illustration.

BOSTON RUSKIN CLUB

The 111th anniversary of Ruskin's birth and the 20th anniversary of the founding of the club will be celebrated next Monday at 4 p. m. in the Boston Public Library lecture hall. Prof. Agnes Knox Black of Boston University, in memory of the late Richard E. Charlton Black, a club member, will be the principal speaker.

Mrs. Arthur A. Packard, State president, will bring greetings from the parent organization. Also among the guests will be Mrs. William J. McDonald, sixth district president, and Mrs. Carl Watson, president, Eve Federation of Women's Clubs. Mrs. Watson is to recite Ruskin's poem, "The Dawn of Peace."

The meeting is an open one and will be presided over by Miss Lilla K. Pelley, president.

WOMEN'S AUXILIARY, CANADIAN CLUB

As the annual charity ball on February 13 at the Copley Plaza draws near the members of the women's auxiliary are redoubling their efforts to bring to a successful conclusion months of untiring response to ball duties.

Mrs. Charles G. Wyman is vice-chairman of the general committee. Others working for the affair are Mrs. George H. Hooper, secretary; Mrs. W. Arthur Thompson, treasurer and chairman of ticket committee; Mrs. George F. Miller, chairman of reception committee; Mrs. Rupert D. Foster, chairman invitation committee; George W. Mealey, music committee; Sidney V. Howlett, decorations; Isaac Mundwiler, refreshment committee; Arthur W. Dow, publicity, and Mrs. David E. Sprague, floor committee.

NEWTON CENTER WOMAN'S CLUB

The club presenting for its mid-winter show this year "The Color Box," a revue which will display the forts and talents of the young people of the community.

The piece will be presented next Friday and Saturday nights at 8:15 p. m. C. Hassie Capron produced and directed the revue. Miss Sarah Gallagher is accompanist.

General chairmen of the affair include Mrs. John F. Capron and Mrs. Edgar Sprague, Jr., and they have been working under them a host of willing women. Miss Verna Davis, a member of the Junior Woman's Club, designed the cover of a program to be distributed.

The revue is a miniature of two acts and 18 scenes, after which dancing and refreshments will be enjoyed by the audience.

INTERNATIONAL INSTITUTE

A short program of music from near India, followed by a social hour, will feature the informal opening of the International Institute at 180 Beacon st, tomorrow at 8 p. m. This house, which once housed the Girls' City Club, has been given over to this institute by the trustees of the property without obligation that the Association continue its work of the institute might continue. On Saturday at 8 p. m. there will be open house and dancing.

Mrs. Charles H. Danforth, chairman of the department on International Relations for the State Federation of Women's Clubs, and one of the "first" exponents of the Institute idea, is a prominent worker for the International Institute. I received a special invitation to the opening from Mrs. Danforth, and I do hope she reads my thanks through the column.

WOMEN'S CITY CLUB

Following his share of enthusiastic appreciations and his program is replete with activities to satisfy the most fastidious.

The publicity department has arranged a well-balanced program. S. K. Ratcliffe, London journalist, and a well-known lecturer on current affairs, will talk to members and guests at Women's Hall, February 7 at 1 p. m. on "The Silent Revolution in England."

On the 12th at the clubhouse at 1 p. m. Alice Locke will discuss "Self-Emancipation and the Negro."

Today is the anniversary of Rose Chisholm and Isabel Bacliff Beaman, to the editor of The New Negro, collection of short stories, and poems by nineteen negro writers.

Nancy Brewster

ROYAL JAPS IN NUPTIAL RITES OLD AS TIME

Tokyo, Feb. 4 (AP)—Using a ritual handed down from an age antedating Japanese written history, Prince Takamatsu, younger brother of the Emperor and Prince Chichibu, and Princess Kikuko Tokugawa, granddaughter of the last Shogun, exchanged marriage vows before the Kashikodoko sanctuary of the Sun Goddess Amaterasu, in the Imperial Palace.

Dressed in the costumes of the ancient court of the milados, the young couple bowed before the sanctuary in which is enshrined the Sacred Mirror, symbol of the soul of the goddess. "Divine Ancestress" of imperial line and the Japanese nation. In token of their pledges of faithfulness they exchanged and drank cups of sake, or rice wine, previously sanctified.

The Japanese nation joined the imperial family in celebrating this marriage, which unites the ruling line with probably the most illustrious noble house in the empire.

ACCLAIMED BY CROWDS

It joins a grandson of Emperor Meiji, to whom full reigning power was restored in 1686, to a granddaughter of the 14th and last of the Tokugawa Shoguns, whose descendants of the actual title carried on by his ancestors since 1603 marked the end of the feudal age in Japan and the beginning of modern history for the empire.

After the ceremony at the palace, Prince and Princess Takamatsu drove in a brilliantly comparisoned carriage, escorted by troops of the imperial bodyguards and cavalry, to the mansion in the southern section of the capital which will be their home. Crowds lined the route in the stiff winter sunshine of the cloudless morning.

In April the young "Prince of the Sun," 25 years old, and his 18-year-old bride leave for a wedding journey unprecedented in the annals of the ruling house. They will be the first couple of the immediate imperial family ever to travel abroad together, and in a year's tour will circle the globe.

TO VISIT U. S.

They will not be seen in the United States until early in 1931, although they sail from Yokohama April 21 on the Kashima Maru, reaching Marseilles via Suez on June 1.

First Takamatsu must perform an official mission for his emperor, his brother. Arriving in London June 10, he will be received by King George the following day and thus return the visit to Japan last May of Prince Henry, Duke of Gloucester, who invested Emperor Hirohito with the Order of the Garter.

This mission completed, Takamatsu and his bride will assume a semi-incognito status for a year's travel in Europe and America, although the status of imperial prince and princess may be resumed on the occasion of probable visits to President Hoover and the heads of European states.

Most of their travel year will be spent in France with only a month in the United States on their way back to Japan.

Horse Car Conductor Dies

Frank J. Resnick, 85, who drove a horse car through the downtown section of Lynn for more than 40 years, died at his home in Meadow ave, Lynn, after an illness of nearly a month.

Man in Pittsburgh to Move Auto in N. Y. by Voice

New York, Feb. 4 (INS)—"Forward march!" "Back up!" Whoa!"

Out in Pittsburgh today H. P. Davis, vice-president of an electric company, will give the above commands or words to that effect and here in New York an automobile in a show window on Broadway will go ahead, back up and stop.

Mr. Davis' voice will set up sound waves in New York as his words travel over long distance telephone wires and these sound waves in turn will be picked up by an electric eye or photo electric cell placed in the trunk in the rear of the automobile. As he speaks the car will obey his commands.

Advertisement

EFFECTIVE RELIEF FOR WIDESPREAD ILL

Millions Enjoy It as Daily Diet

Constipation is an ancient ill. Modern diets with their soft foods have caused it to become about the most common ailment known to mankind. Lack of roughage in the diet is usually the cause. Add bulk to the diet and constipation disappears.

Kellogg's ALL-BRAN is bulk. Millions now eat it regularly. They are no longer subject to the evils of this dreaded disease, which is the source of many other physical ailments.

Kellogg's ALL-BRAN is positively guaranteed to relieve both temporary and recurring constination. In addition, it supplies your body with iron which enriches the blood, building strength and the glowing color of health. With milk or fruit juices, or in many cooked foods, it brings important vitamins into the diet.

Use Kellogg's ALL-BRAN and it will never be necessary again to take pills and drugs that often create dangerous habits.

Two tablespoons daily will prevent and relieve constipation—in recurring cases, with every meal. Kellogg's ALL-BRAN is delicious—and effective! Your grocer has ALL-BRAN in the red-and-green package. Made by Kellogg in Battle Creek.

Kellogg's ALL-BRAN

rich flavor in every golden drop GULDEN'S Mustard

FIRST NATIONAL

STEAKS and CHOPS

TUESDAY & WEDNESDAY SPECIALS

LAMB CHOPS
SPECIALLY SELECTED RIB CUTS LB 42c

RUMP STEAK
EACH CUT IS CHOICE. A WONDERFUL VALUE LB 69c

TOP ROUND
A POPULAR FAMILY STEAK. CHOICE, TENDER STEER BEEF. LB 49c

HAMBURGER STEAK LB 23c

A POPULAR MID-WEEK MEAT LOAF GROUND FRESH FROM QUALITY BEEF.

FIRST NATIONAL STORES
Where New England Buys Its Foods

It's a small thing to change to Tetley's but it will make a great change in your idea of tea

TETLEY TEA

FIRST NATIONAL

Another Opportunity for the **THRIFTY HOUSEWIFE** *to* **SAVE** *on Table Needs!*

THIS WEEK BRINGS FORTH A FINE ARRAY OF SPECIALS FOR YOUR TABLE NEEDS AT PRICES THAT AID THE THRIFTY HOUSEWIFE IN MAKING FURTHER SAVINGS ON HER FOOD BUDGET.

ARMOUR'S STAR HAMS
Fancy skin backs, specially selected, short shank, sugar cured and smoked in stockinettes, 8 lb. 11 lb. average. LB. 29c

KIRKMAN'S SOAP
A HIGH GRADE LAUNDRY SOAP 5 BARS 27c

QUAKER OATS
QUICK COOK OR REGULAR 2 SM. PKGS. 17c

Finast PRESERVES
PURE RASPBERRY OR STRAWBERRY
2 LB. JAR 43c 16 OZ. JAR 23c

RICHMOND JAM
RASPBERRY OR STRAWBERRY
4-LB. JAR 57c 2 15½ OZ. JARS 29c

CRYSTALINE SALT
FREE RUNNING TABLE SALT 2 PKGS. 15c

RED SALMON
FINE QUALITY ALASKA TALL CAN 27c

DEL MONTE PEARS	No. 2½ can	33c	2-IN-1 SHOE POLISH Tan, Oxblood, Black can 12c
Finast BARTLETT PEARS	No. 2½ can	31c	FLEISCHMANN'S YEAST cake 3c
RED CAP AMMONIA	9½-oz. bot.	10c	STUFFED OLIVES 12-oz. bot. 39c
PREPARED MUSTARD	Finast jar	9c	ITALIAN OLIVE OIL ½-pt. tin 29c
ORANGE JUICE	can	9c	KING ARTHUR FLOUR 24½ lb. bag $1.42
YELLOW-EYE BEANS	2 lbs.	21c	WELCH'S GRAPE JELLY jar 15c
ASSORTED JELLO	3 pkgs.	25c	RICHMOND JELLY Assorted Flavors jar 9c
STATLER TOILET TISSUE	3 rolls	23c	PILLSBURY'S PANCAKE FLOUR 2 pkgs. 25c
SUNBRITE CLEANSER	4 cans	19c	WAXED PAPER 50 Sheets to a Roll 3 rolls 25c
CLOTHESPINS	2 doz. in pkg.	9c	FRESH PAN ROLLS doz. 9c
ROBENA APRICOT TARTS	S. N. C. lb.	27c	
TOURAINE CANDIES	MINT CHOCOLATE MILK SET	2 for 5c	

FIRST NATIONAL HIGH QUALITY COFFEE
WE NEVER SACRIFICE QUALITY FOR PRICE IN GIVING OUR CUSTOMERS THE FOLLOWING BLENDS WHICH THOUSANDS OF NEW ENGLANDERS ENJOY TODAY.
RICHMOND LB. 25c
JOHN ALDEN LB. 29c
Finast LB. 35c
PRICES EFFECTIVE BOSTON AND VICINITY

BROOKSIDE
HEAVY CREAM
A REAL OLD FASHIONED COUNTRY CREAM. TRY IT IN YOUR COFFEE TODAY ½ PT. JAR 15c
FRESH MILK QT. 13c
TABLE CREAM ½ PT. 9c
THESE THREE BROOKSIDE PRODUCTS COME DIRECT FROM BELLOWS FALLS, VT., WHERE EACH IS BOTTLED AND PASTEURIZED AND IMMEDIATELY SHIPPED BY SPECIAL TRAIN TO OUR BOSTON DISTRIBUTING PLANT.
These dairy products are at least 24 hours fresher than most milk and cream in Boston

FIRST NATIONAL STORES INC.
Where New England Buys Its Foods

New Beauty for the New Ford

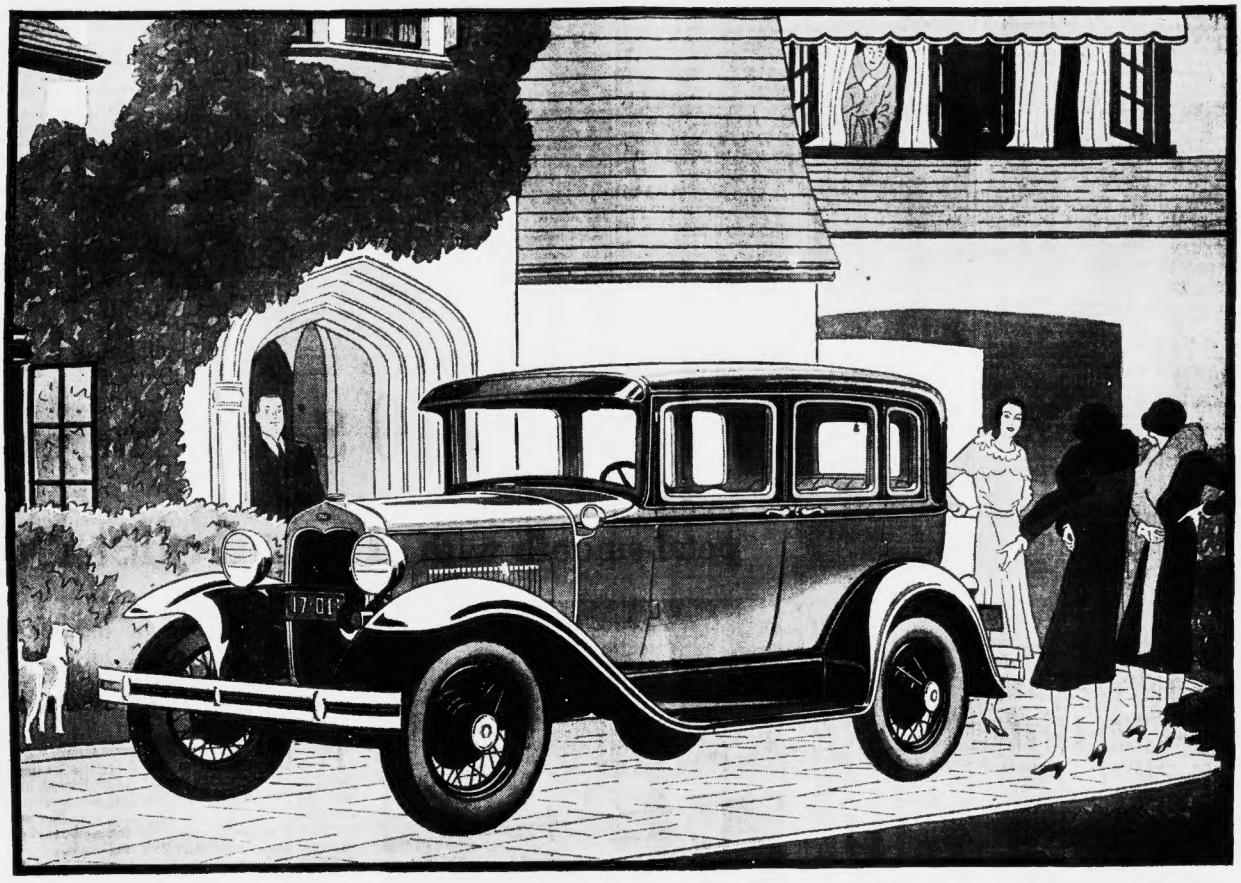

THE NEW FORD TOWN SEDAN

In the Town Sedan you see a distinguished example of the unbroken sweep of line which adds so much charm and grace to all the new, roomy Ford bodies. Radiator, hood, cowl, lower roof line, fenders, wheels — every point of design reflects the new style and beauty that have been placed within the means of every one. All of the new Ford cars are finished in a variety of colors.

ANOTHER STEP FORWARD

THE introduction of the new Ford bodies has set a new high standard of motor car value. From the new deep radiator to the tip of the curving rear fender, there is an unbroken sweep of line—a flowing grace of contour gaining added charm from the rich and attractive colors. « « « « « «

You will take a real pride in the smart style and fresh new beauty of the Ford just as you will find an ever-growing satisfaction in its safety, comfort, speed, acceleration, ease of control, reliability and economy. In appearance, as in mechanical construction, craftsmanship has been put into mass production. New beauty has been added to outstanding performance.

A feature of unusual interest is the use of Rustless Steel for the radiator shell, head lamps, cowl finish strip, hub caps, tail lamp and other exposed metal parts. This steel will not rust, corrode or tarnish and will retain its bright brilliance for the life of the car. Here, as in so many other important details, you see evidence of the enduring quality that has been built into the new Ford.

Roadster, $435 **Phaeton, $440** **Coupe, $500** **Tudor Sedan, $500** **Sport Coupe, $530**
Two-window Fordor Sedan, $600 **Three-window Fordor Sedan, $625** **Convertible Cabriolet, $645** **Town Sedan, $670**

(All prices f. o. b. Detroit, plus freight and delivery. Bumpers and spare tire extra.)

UNIVERSAL CREDIT COMPANY PLAN OF TIME PAYMENTS OFFERS YOU ANOTHER FORD ECONOMY

COUZENS GIVES MORGAN FIRM CLEAN BILL

Washington, Feb. 4 (AP).—The New York banking firm of J. P. Morgan & Co. was exonerated today by Chairman Couzens of the Senate investigating committee of "bringing and promoting to bear, in connection with obtaining of the International Telephone & Telegraph Corporation, its purchase for communications facilities of the Radio Corporation of America."

After the committee had made public correspondence between Owen Scrooge Bolton, chairman of the Telegraph Corporation, concerning the activities of Couzens and Young, the Morgan firm issued very diplomatic

NO FURTHER ACTION

An executive meeting of the committee was called later in the day to consider whether any further action would be taken, but that action seemed improbable.

The correspondence revealed that David Sarnoff, Owen D. Young, of the Radio Corporation and N. D. Jay, and Thomas W. Lamont of the Morgan Company were in Paris during the committee's visit there.

After Couzens and Jones had made public their letters, Young issued a statement saying: "I have no responsibility for any letters written by others to Mr. Couzens or to Mr. Jones with which I am not familiar. I have no knowledge of the letters referred to in the statement issued this morning by Senator Couzens and that statement is unknown to me."

URGES AMENDMENT

While not in the committee report, Couzens is expected to recommend a prohibition amendment against the purchase or sale of radio by the International Telephone & Telegraph Corporation. The Hull bill to regulate radio communications has been held up pending the government appraisal.

The committee today heard Henry A. Bellows, president of the Indiana Telephone Association, testify that there was "endless agitation for consolidated demand" for centralized control in Washington of telephone companies doing interstate business.

The Couzens bill, which is being considered by the committee, would provide control of radio, telephone, telegraph and cable facilities, the commission combining

Hoover Will Name Haiti Commission

Washington, Feb. 4 (AP).—President Hoover said today he would announce soon the appointment of five persons to study the question of when and how the American government would withdraw from Haiti.

Today

Continued from First Page

course in chemical engineering. Scientific knowledge increases so rapidly that men determined to keep up must go back to school at intervals or read intensely.

At the beginning of the century, serious chemists agreed that the science of chemistry had gone about as far as it could be expected to go, even, and in the last 30 years chemists have learned 10 times as much as they had learned in the thousands of years before 1900. There is no limit to their knowledge. The earth will last millions of millions of years longer, and we are only 12,000 years from the late stone age. How much shall we know say in the year 3,000,000.

Speaking of knowledge and science, will some engineer or pump maker send to this Artifacts Los Angeles Examiner, information as to the possibility of removing sand from the bottom of a dug well. By suction or otherwise there should be something better than the old-fashioned sand bucket. Information received will be handed on to other well owners.

On Sunday in Los Angeles the old-fashioned Chinese celebrated the New Year in the old style. Modern China takes over our calendar, new year and all. Some Chinese think that they may offend the gods. Conspicuous in the celebration was the "Chinese lion," carried on men's shoulders, doing a fantastic dance on a rope-enclosed platform. The dance lasted for hours. When it was over, the lion collected money and food. He was not a real lion of course. Old fashions are vanishing. It is thought that China's New Year lion will never dance again in this country.

Other cities will want to know of Detroit's plan for catching criminals by radio. As soon as reported, each burglary, holdup, etc. is broadcast. Policemen in fast automobiles, equipped with receiving apparatus, dash to the scene of the crime and often capture the criminals fleeing with their plunder.

Antique a Day

No. 14

Here's a relic of Evangeline land, according to its present owner, Charles di Pesa of 29 Crescent ave., South Braintree. The picture shows an ancient comb used for dressing flax which was owned at one time by the great-great-grandfather of Peter Galant of Weymouth. It bears the date 1647, and came from Acadia, now Nova Scotia, when that land was a French possession. The Acadians were driven from their homes in 1755 for refusing to take the oath of allegiance to England, and many of them were transported to Louisiana. This historic tragedy inspired Longfellow's immortal poem, Miss Ida's concerning this quaint implement and its authenticity will be discussed in an expert manner later.

The Colonial chair shown at yesterday's American owned by Mrs. L. Rutledge of Medford bears every evidence of great age. It is one of several in Mrs. Rutledge's home. The seat has been replaced by woven cord apparently many years ago. The stretchers show the wear of many generations. Cord Young have tested on them. Museum piece of similar type date from the 1600's.

In connection with the Massachusetts Tercentenary Year the Boston Evening American will publish from day to day interesting specimens of authentic antiques. Readers possessing genuine antiques, particularly articles of Colonial or early American origin or of historic association, are invited to forward photographs and records for publication. In case no photograph is available, the American will send one of its staff cameramen to photograph your antique if you live in Greater Boston. Material should be addressed to "Antique Editor, 3 Winthrop sq., Boston."

THE WEATHER

For Boston and vicinity—Cloudy with snow changing to rain and warmer tonight, Wednesday rain and slightly warmer, moderate to fresh east to south winds. The minimum temperature tonight will be near 32.

For Southern New England—Snow changing to rain and warmer tonight, Wednesday rain, slightly warmer, fresh east winds shifting to southeast and increasing strong late tonight.

For Northern New England—Cloudy, snow and sleet tonight and Wednesday, warmer tonight in southeast portion, moderate east to southeast to Atlantic coast.

Eastern New York—Fair tonight and probably Wednesday, warmer tonight and Wednesday in southeast portion, moderate to fresh southeast to south winds.

Western New York—Fair tonight and probably Wednesday, warmer tonight and Wednesday in southeast portion, moderate to fresh east and east central winds, becoming southeast winds.

OCEAN FORECAST

Moderate departing winds to fresh northerly, later fresh northeast and variable and overcast weather to the Grand Banks.

OBSERVATIONS AT BOSTON AT 8 A. M.

Barometer	27 degrees
Temperature	28 degrees
Wind	Northwest, 4 miles
Humidity	83 per cent
Sky	Cloudy
Precipitation previous 24 hours	Snow, .07 inches
Maximum temperature yesterday	41 degrees
Minimum temperature last night	23 degrees

THE WEATHER IN OTHER LOCALITIES

	Max.	Min.	
Albany	34	22	Cloudy
Atlanta	52	34	Cloudy
Atlantic City	38	28	Cloudy
Baltimore	42	28	Cloudy
Birmingham	58	36	Cloudy
Bismarck	20	6	Clear
Boise	36	20	Cloudy
Buffalo	34	24	Cloudy
Cheyenne	36	18	Cloudy
Chicago	32	24	Cloudy
Cincinnati	38	28	Cloudy
Cleveland	34	24	Cloudy
Denver	36	18	Cloudy
Detroit	34	24	Cloudy
Duluth	22	8	Clear
Galveston	62	52	Cloudy
Helena	30	14	Cloudy
Huron	24	8	Clear
Indianapolis	36	26	Cloudy
Jacksonville	66	46	Cloudy
Kansas City	36	22	Cloudy
Los Angeles	66	48	Clear
Memphis	52	36	Cloudy
Miami	72	58	Cloudy
Milwaukee	30	22	Cloudy
Minneapolis	22	8	Clear
Mobile	60	42	Cloudy
New Orleans	62	46	Cloudy
New York	40	30	Cloudy
Norfolk	46	32	Cloudy
Oklahoma City	42	26	Cloudy
Omaha	30	14	Cloudy
Philadelphia	40	30	Cloudy
Pittsburgh	36	26	Cloudy
Portland, Me.	32	20	Cloudy
Portland, Ore.	46	36	Cloudy
Rochester	32	22	Cloudy
St. Louis	38	26	Cloudy
St. Paul	22	8	Clear
Salt Lake City	36	20	Cloudy
San Antonio	62	46	Cloudy
San Diego	66	48	Clear
San Francisco	58	46	Cloudy
Seattle	46	36	Cloudy
Spokane	36	20	Cloudy
Tampa	70	52	Cloudy
Washington	42	30	Cloudy

CALENDAR FOR TUESDAY, FEB. 4

Sun rises	7:01 A. M.
Sun sets	5:08 P. M.
Moon rises	3:39 A. M.
Moon sets	2:39 P. M.
High water	1:45 A. M.
High water	2:09 P. M.
Low water	8:05 A. M.
Low water	8:29 P. M.

STOLE A PLANE AND FLEW AWAY

Cornelia, Ga., Feb. 4 (AP).—Milton E. O'Connor, charged with the theft of an airplane from Fairfax, Va., was arrested and placed in jail at Clarkesville, Ga.

Deputy Sheriff Jesse Everett said the plane had made a crazed landing in a cotton field one mile from Cornelia and that O'Connor was arrested when he returned for it. Motor trouble caused the forced landing, Everett said.

Another man was with O'Connor but was not arrested. The plane was only slightly damaged.

The domestic help problem is solved by taking a kitchenette apartment and the best are advertised daily in the For Rent columns.

'OLD 26 P. C.' BROKE, CRAZED AND IN JAIL

Cedar Rapids, Ia. Feb. 4 (INS).—When the doors of the state hospital for the insane at Independence close on George E. Huckins at 36 per cent interest rates, the last chapter, so far as is concerned, in a $5,000,000 get-rich-quick deal probably will be written.

Huckins has been declared insane by the Linn County board. Dr. Frank S. Skinner, chairman, has told Judge Ring that he does not believe Huckins will have time. Dr. Skinner said Huckins was a drug addict and that his consumption had been so weakened by narcotics he did not hold it much longer for him.

He goes to the asylum as a pauper. He had a wonderfully furnished home, several motor cars, kept a retinue of servants and his wife and daughter moved in the highest social circles.

Today they are reported to be working in Chicago to support themselves and Huckins hasn't a dollar to his name. All his personal effects have been attached and his retail paper business is in the hands of the bankruptcy court.

County Attorney Hendrickson announced today that he would request the prosecution of Mr. and Mrs. Elmer S. Huckins of Hancock, parents of George, who gave the indictment here for obtaining money from persons

MAWSON FINDS STRANGE FISH IN ANTARCTIC

By SIR DOUGLAS MAWSON

Commander of the British, Australian and New Zealand Antarctic Research Expedition.

By Radio From London

[illegible] Antarctic [illegible] The last several days [illegible] have been busy running marine section of the expedition in [illegible] Land. The Endeavor Land coast runs into deep basin of the southern ocean.

[illegible] conducting the conducting of a number of stations at successive stages as we draw away from the land. Today's position was latitude 63.30 south, longitude 91.16 east, 1,000 miles almost directly south of Cape Ann, Enderby Land. Our operations are being conducted at a depth of 3,264 meters.

Special features of our discoveries have been the richness in nekton [illegible] small swimming marine organisms in the water 1000 meters below the surface and the large quantities of fish seized, some of which are of quite extraordinary form. Among the curious examples we have found both fish and small [illegible] that are quite colorless and transparent except for their glowing eyes and their silvery [illegible] skeletons.

We have found an abundance of [illegible] one of which we [illegible] than to have married and still be [illegible] losing.

Among the Intelligentsia

Very few crooks ever surrender. The average criminal doesn't like to commit himself.

Simplicissimus

Sending your accomplice to the tailor to have the wrinkles taken out of it.

Our Own Vaudeville

Mother: Dorothy, go wash your face and neck.

Dorothy: Neck what?

Comment: Bill King Nadsen [illegible]

MEDBURY SAYS

MAYBE I'M WRONG
By John P. Medbury

SOME people are so lucky that when they cast their bread on the waters it comes back with jelly on it.

Financial Note

What this country needs is a scientist who can discover a counter romance between two [illegible].

Take It or Leave It

A woman still loves her ex-husband when she'll take 1-3 of his former alimony.

Daily True Story

She answered him in the affirmative and he replied in the negative.

Help! Help! Help!

A cook is never so ill that she's not able to sit up and give notice.

Matrimonial Martyrs

'Tis better to have loved and lost as it lay almost full length out of the water. As we were unable to detect the presence of any enemy we decided that he had been impelled by the pure joy of life into rising into the glorious calm sunshine.

Icebergs are plentiful, even at this distance from the coast, but, whereas they are compact and tubular in the continental shelf water, in somewhat warmer waters they show evidences of decay, being reduced to spires and tunneled forms often of striking grandeur. We have just passed one 250 feet high.

Senator King in Hospital Again

Baltimore, Feb. 4 (INS).—Senator William H. King (D.) of Utah has been a patient in Johns Hopkins University Hospital since Saturday. He came here from his home in Washington, it was said, for "observation." Some time ago he underwent a series of operations for abdominal ulcers.

His condition was not regarded as serious.

$5.00 to NEW YORK
Through Cape Cod Canal
The ONLY line all the way by water
Overnight service. Sailing at 5 p.m. from India Wharf daily except Sunday. Public baths on all decks.
For reservations apply to Wharf Office, Telephone, Hancock 1700; Downtown Ticket Office, 12 Milk Street, Telephone, Liberty 5556; or
New Uptown Office
443 BOYLSTON STREET
Telephone, Kenmore 0224
Special Table d'Hote Dinner $1.50
Club Breakfast, 50c to $1.00
EASTERN steamship lines

9 out of 10 Screen Stars
keep their skin petal-smooth with Lux Toilet Soap

Photo by Ray Jones, Hollywood

LAURA LA PLANTE, beloved Universal star, uses Lux Toilet Soap both in her own beautiful bathroom and in her dressing room on location. She says: "Lux Toilet Soap gives my skin the same marvelous smoothness the finest French soaps do."

Hollywood · Broadway · and now all the European Capitals acclaim it

THE GIRL whose skin is smooth and lovely, so that people inevitably turn to admire her, has the gift of attracting romance!

"There's *amazing* allure in beautiful smooth skin"—as Carl Laemmle, Jr., says.

"Lovely skin is the one charm every star *must* have. Make-up is little help under the glare of close-up lights. The skin itself must be exquisite."

This is the conclusion of 45 leading Hollywood directors who know from long experience with motion pictures just which kind of beauty has the strongest appeal for the great public.

The charming screen stars found out long ago that by using Lux Toilet Soap they can keep their skin always smooth and soft.

Of the 321 important actresses in Hollywood, including all stars, 311 are devoted to it. Also, all the great film studios have made it the official soap for their dressing rooms.

The Broadway stage stars are equally enthusiastic about this white, delicately fragrant soap. And now, too, in France, in Germany, in England, the lovely European screen stars are using this soap.

Are *you* using Lux Toilet Soap? You will find that it keeps your skin just as exquisitely smooth as it keeps the stars'. And how luxuriously it lathers, even in the hardest water!

You'll love it. Order several cakes—today.

(*Above*) MERNA KENNEDY, popular Universal star, says: "A star must guard the perfection of her skin—the slightest flaw is revealed by the pitiless close-up lights. Lux Toilet Soap keeps my skin marvelously smooth."

(*Left*) PATSY RUTH MILLER, a charming star, whose skin is always exquisite, says: "I am delighted with Lux Toilet Soap. It keeps my skin petal-smooth!"

(*Below*) EVE SOUTHERN, beautiful star with Tiffany Productions, Inc., is enthusiastic about Lux Toilet Soap—just as 311 of the 321 important actresses in Hollywood are. She says: "Of course, every woman wants a lovely skin—but for a star it is essential. Lux Toilet Soap keeps my skin beautifully smooth."

Luxury such as you have found only in fine French soaps at 50¢ and $1.00 the cake · · · NOW 10¢

Needless Suffering

The next time a headache makes you stay at home—

Or some other ache or pain prevents your keeping an engagement—

Remember Bayer Aspirin! For there is scarcely any pain it cannot relieve, and relieve promptly.

These tablets give real relief, or millions would not continue to take them. They are quite harmless, or the medical profession would not constantly prescribe them.

Don't be a martyr to unnecessary pain. To colds that might so easily be checked; to neuritis, neuralgia; to those pains peculiar to women; or any suffering for which Bayer Aspirin is such an effective antidote.

For your own protection, buy the genuine. Bayer is *safe*. It's always the same. It never depresses the heart, so use it as often as needed; but the cause of any pain can be treated only by a doctor.

BAYER ASPIRIN

Aspirin is the trade mark of Bayer Manufacture of Monoaceticacidester of Salicylicacid

COOK-COOS

by Ted Cook

Ribald conversation overheard on a bus—

A—Well, what has Maxwell been doing lately?

B—Oh, he's fussing around with the viscosity of the dioxides.

A—I trust he is not assuming that the viscosity of gases is proportional to the square root of the absolute temperature?

B—Well, he assumes that the viscosity variation can be represented with fair accuracy by interpolation formulae.

A—Razzberrchs!

* * *

And then there is the Boston Watch and Ward worker who demanded that all the naked truth be stricken from the testimony.

* * *

WINS PENTAGON

This is Maximilian McTreadmill, who has been voted the most unpopular movie patron in the city. Maximilian not only talks and coughs during the performance, but kicks the back of the seat in front of him, annoys unescorted young ladies and tries to see how many people he can elbow in the ear when he squeezes out of the aisle.

* * *

Note—And when coughing, Mr. McTreadmill always takes care to cough down somebody's neck.

* * *

PROSPERITY NOTE

(Lamar, Mo., Democrat)

Out of one hundred and seventeen slogans suggested for Lamar, the judges chose this one: "Sell your hammer and buy a horn."

* * *

Puzzle: Why is it that an intellectual college boy is so much more obnoxious than anybody else in the same condition?

* * *

"Mother, may I go out and neck?"
Of course, my darling elf!
"But tell your friend to bring a friend.
"And I'll stop out myself."

* * *

Milestones on the path to civilization—

"When strange men annoy me in a movie theater," said Miss Dawson, "I stick them with a hat pin."

* * *

Which is all right as far as it goes (beg pardon), but a hat pin won't help when the actors are annoying.

* * *

It would be nice if movie patrons could stick directors and scenario writers with hat pins!

* * *

PROSPERITY IS JUST AROUND THE CORNER!

(News Item)

"Long Beach—A vertical race is scheduled for next Sunday at the local flying field. Competing planes will mount to 5000 feet, turn the nose of their craft to the ground and scoot down. The first one to land will win a silver cup. The man who is donating the cup is a local undertaker."

* * *

At that, an encyclopedia for readers of this column would not be bad. In fact, the postal authorities are very stuck about what goes through the mails.

* * *

DEFINITION ON THE ZITHER

"Significant" is just a word
Dropped eastbound by reviewers—
A label for the hooded goods
Of literary hreuers—
Which seldom means a single thing
Except as a confession
Significant of imposture in
The critical profession.
— B. A.

* * *

Golddigger's credo—
Take 'em, break 'em, then forsake 'em.

* * *

Headline—

BOSTON REFUSES TO HANG MODERN PAINTER

At least they're getting tolerant.

Adam Scofflaw's Journal

Supped on a chivey of swine's ribs and then read to Little Adam from his King Arthur books (a most noble but windy jumble) until the sprig cry out, "Rats!" and swear a curse upon the tome, and plead for me to read from "Headhunters of the Amazon," which I did do in King Arthur's stead, and gladly.

* * *

FAMOUS LAST WORDS
Is this your compact in my pocket, dearie?

* * *

Ground floor! Everybody out.

* * *

GROVE'S BROMO QUININE
stops a cold without discomfort

Why take chances with a cold? Grove's Bromo Quinine Tablets make it easy to prevent or get rid of a cold. The minute you feel one coming on take Grove's Bromo Quinine for quick relief. The tonic and laxative effect fortifies the system against colds and more serious ills which often begin with a slight cold.

Taking Grove's Bromo Quinine Tablets is the easy way to stop colds. Price 30c.

Grove's *Laxative*
BROMO QUININE
Tablets
THE WORLD'S LARGEST SELLING COLD TABLET

LEADERSHIP

THE merging of The First National Bank of Boston and Old Colony Trust Company makes available to New England business a banking institution which ranks among the largest in the United States. It affords superior banking facilities to meet the requirements of the smallest individual depositor and the largest corporation. The merging of The First National Corporation of Boston with Old Colony Corporation under the name of The First National Old Colony Corporation creates one of the foremost investment houses in the country.

Combined Capital Assets	$115,000,000
★	
Deposits in excess of	$500,000,000
★	
Administering under Individual Trusts and Executorships	$300,000,000
★	
Administering under Agency Agreements	$600,000,000

On the basis of leadership in the financial field we solicit your business.

The FIRST
NATIONAL BANK *of*
BOSTON

AND ITS AFFILIATES

OLD COLONY
TRUST COMPANY

The
FIRST NATIONAL
OLD COLONY
CORPORATION

MAINE FIGHTS QUOTA RULE FOR CANADA

Washington, Feb. 4 (AP).—The opposition of Maine to restriction of Canadian immigration was laid before the House Immigration Committee by the congressional delegation of that state.

Representatives Nelson, Reed, White and Snow testified that they saw no necessity for placing Canada under the quota system and if such a system were established they asked that provision be made to allow the temporary entry of skilled, seasonal laborers.

Skilled woodsmen were essential at certain seasons for the lumber and paper manufacturing industries, they said.

James O. Gulnac of Bangor, Me., also opposed restriction, explaining that Maine's native population was being drawn by other states and that Canadians were needed to take the place of the migrating natives.

If Congress placed a quota limit on Canadian immigration, Maine should be large enough, Gulnac added, to give citizens who were needed.

Canadian labor was necessary in the paper mills and potato growers be exempted, he said, because of a tariff on newsprint unplaced American mills at a great disadvantage.

Mills across the border pay only about $6.50 a cord for pulp wood, while American mills must pay $12, Maine mills in Canada operate successfully, he asserted, and could have Canadian also.

DOCTORS FEAR TAFT WILL DIE

Continued from First Page

unable to walk unaided on inaugural day, and as soon as he could he was home by automobile and put to bed.

The former chief justice's friends placed a hope in the fact that the lightening of the burden of Supreme Court duties might help, he said Mr. Taft instead recovered.

Dr. Hagner said no plans had been made to summon members of his family who reside outside the city.

If or he was the former Chief Justice was dressed when his train reached Union Station at 7:05 a.m., but he remained in his drawing room while his car was being transferred to a siding near the station.

AIDED STEP BY STEP

Gently the doctor aided Mr. Taft to get to his feet, but it was necessary for several others to assist him. Step by step, Dr. Hagner and his aides guided the footsteps once firm and vigorous, as the sick man left the train. A trained nurse, Miss Gertrude Manfield, who has been with Mr. Taft throughout his illness, always was nearby.

After Mr. Taft reached the car vestibule he was held by assistant hands until other attendants could bring a stretcher-backed chair into which he was raised. Then the chair was picked up by three men, who lowered it gently to the platform steps to the station platform and then the patient was placed in a wheel chair.

Dr. Hagner said: "That's a start right for, but it won't be for long."

A trace of the famous Taft smile lighted the pale and drawn face for an instant and his eyes seemed almost to twinkle, but the light quickly dropped again. Occasionally and with apparent effort Mr. Taft opened his eyes to look about, but he spoke to none of those who gathered to greet him.

The chair was rolled slowly to where the automobile of Associate Justice Sutherland, and old friend and colleague, awaited.

Mr. Taft was greeted with a series of explosions from photographers' flashlights. He seemed momentarily startled but, veteran of many such experiences, he quickly regained his composure.

When he reached his residence he was taken to the side entrance, where he had installed and electric elevator several years ago when he was first afflicted with heart trouble.

Dr. Hagner again experienced difficulty in getting the feet of the patient so that he could leave the automobile and he literally was carried into the house.

Coolidge Compliment Both Taft and Hughes

Mount Dora, Fla., Feb. 4 (AP).—Former President Calvin Coolidge who is here on a vacation said today that everyone will regret that the ill health of Chief Justice Taft has made it impossible for him to remain at the head of the Supreme Court of the United States.

"He is the only man Mr. Coolidge said, who has filled the office of President and chief justice of the United States. His service has been so long and distinguished that he is entitled for that reason alone to retire. I have known his failing health for several years, but his wonderful courage and cheerfulness made him determined to remain in the service of the people as long as he could.

"I have said before that this is not a one-man country. This event has again demonstrated it. The country has found a man of experience, learning, ability and character as well equipped for the office of chief justice of the United States in Charles Evans Hughes, that we may feel confident the public welfare will be conserved and the high character of our court of last resort will be maintained. This generation has been fortunate to command the services of two such men in such varied positions of importance."

Letters From Readers

Muddy Feet on Street Car Seats Nuisance

Editor Boston American:

Why is it that many motormen allow their children to track the muddy mud gathered from the streets to go into street cars and stand on seats? Is not the floor of the car the most natural standing place?

Why should older people so compelled to sit down in such places, soiling their clothes and becoming almost a shop for thoughtless mothers?

On a rainy day this is one of the disagreeable features of street cars and a little care and respect for the rights of others who have to occupy seats would correct the nuisance.

M. T. L.

England Leaning Toward Equality of Sexes

Editor Boston American:

A friend has written me from England that men are beginning to fear women more than ever in the history of that country. The Women's National Union, meeting recently at Caxton Hall, the latest step passed resolutions that all women of parliamentary age should be given the right to vote, that women should be appointed to all municipal positions and that the age limit for the legal status should be equal for all.

She wishes to make public opinion of the suffragettes here on this subject in order to get in the meeting whether men should obey women and whether women should receive equal pay with men for the same kind of work. Then the final question: Whether the United States will have a woman for President?

M. T. T.

Would Apply Death Penalty to Insane Slayers

Editor Boston American:

How much better it would be to use preventive measures to curtail crime. There is the expense to the country to be always considered.

Abolition of capital punishment has been advocated by many, but personally I think the death penalty should be imposed more frequently. I would execute all insane murderers. Hanging is certainly barbarous for the criminal and trouble for the innocent relatives. But put the poor thing away to sleep. Further, it would give every condemned prisoner the privilege of appeal upon executioner. If he chose to avail himself of this privilege, then it would be done for you.

Arlington. GEORGE A. C.

Light Clothing Urged As Means of Health

Editor Boston American:

That reference in tonight's issue of your paper to the influence that health cannot be overrated of Dr. Leonard Hill, director of the National Institute of Medical Research in London, is the leading authority on the curative powers of sunlight.

He recently advised men to abandon heavy clothing and wear light garments as women do. To the women who would be healthy and beautiful I say: Wear short skirts and artificial silk stockings and clothes of as little weight as possible.

I smile in part at the statement in that article about women's dresses not being short enough, because for the last few years I have been writing letters to the Editor, the likes of any other town or village violating same. I must laugh.

MARIE B. RAYMOND.

Offers Suggestion for Better El Service

Editor Boston American:

I have some criticism to offer regarding Boston Elevated service, and I offer this in a constructive manner, because I know hundreds of people daily are complaining. I refer principally to the route from Eliot sq., Roxbury, to Brookline Village.

The cars are very slow, and often we have to wait 25 minutes before service is given. Even then, the cars are insufficient to carry the crowds. We are packed inside in an unhealthy and unsafe manner. Often I ride in a packed car, and then, after two or five empty ones trailing a few minutes later.

May I offer a suggestion to better service? Operate a line from Dudley sq. terminal, especially during the busy hours of morning and night. This should go through Ruggles st. and over through the Parkway to Huntington ave. to the junction of Brookline ave. and Boylston st. From there it should go on up Brookline ave. to Kenmore sq.

This would give the people around Dudley st. and other adjacent points much better and direct service. As it is now, we have to cruise all over the city to reach Kenmore sq.

ELIOT SQ.

Says Social Distinctions Equality of Men

Editor Boston American:

When that phrase in the Declaration of Independence read every Fourth of July, to the effect that all men are created free and equal I feel like yelling "Taint so."

It is the statement that "All men are created equal" that I resent. But all persons created free and equal remain so in the social realm. With all this agitation to take the sting out of the 18th amendment, would it not be well for the Declaration of Independence brought up to date, and in accordance to what we see in social circles right here in the Hub. All we of the younger generation want is a chance. We are trying to make for social distinction often steps in our way.

JOHN HENRY TRACY.

Thinks Youth Wiser Today Than of Yore

Editor Boston American:

I went up to a meeting a short time ago on Joy st. and listened to an address on "Petting Parties." The speaker flayed automobiles as carriers of more evil into modern life than any other agency. Other people wagged their tongues about the wild antics of youth today.

I do not believe the automobile is any more demoralizing than that old buggy that used to stand creaking up to the door of the home of days gone by, when you and I were in our teens. Youth is wiser today and more moral than youth of a generation or more ago. There is no people of youth in these times.

HENRY T. TINKHAM.

Defends Education System of South

Editor Boston American:

That statement in which Mrs. Eugene E. Richardson of Richmond, Va., recently told educators of the North that the South is lacking in education and that rural children do not get the chance they deserve, is too sweeping to be true.

I know Dr. A. E. Winship of Boston, the best informed man on educational advantages in the United States, thinks differently than Mrs. Richardson. The South turns out better educated men than any other section of this country. Now this is said, not loosely or without evidence; it is said because the educational systems in the South seem to do more for pupils in preparing them for their future successes.

This do more with vocational education down there or make more evident its results than is done up North. I am not saying anything against education in the North, but I am defending what we are doing in the Southland.

HENRY F. WALTON.

Marietta, Ga., now in Boston.

American to Die for London Murder

London, Feb. 4 (INS)—James Achew, alias James Starr, who claims to be an American citizen of no fixed abode, must die on the gallows for the murder of Sybil Sarah Da Costa, an Englishwoman found beaten to death in her London home.

The court of criminal appeals has dismissed Achew's appeal against the death sentence.

PHONE CALL GETS "RIGHT NUMBER"

MISS ROSA POZZI

Father learns about cough medicines

In the Driving Park Drug Store" phoned Mr. P. Pozzi of 1270 Thomas St., Memphis, Tenn. "My wife and my daughter have both got coughs and nothing they've used did them any good. What cough medicine can you recommend?" he continued. "Why don't you try REM?" was the answer over the phone. Mr. Pozzi decided it was worth trying, and it surely proved to be. He himself adds "It worked like magic and soon stopped the coughs." Many others who have used REM think it "works like magic" too, but there's really no magic about it. Just a remarkably good formula, developed out of 44 years' pharmaceutical experience. Try it yourself, next time you get a cough.

REM's exclusive formula explains its splendid results. Economical, too!

REM

STANDARD OIL MAINE RIVAL ATTACKED

Portland, Me., Feb. 4 (AP).—The Standard Oil Company of New York, Inc., in an action brought before United States District Court today sought to restrain the Standard Oil Company of Maine, Inc., from doing business under that name.

The action also asks restraining order against E. Maynard Thompson, E. P. Thompson and I. S. Kearns, incorporators of the new concern, and seeks damages from them.

According to the petition of the New York corporation, the Maine company may do one of two things—vote to dissolve or change its name.

The petition alleged that similar corporations had been formed in eight other States at the instance of Harry Starr, a New York attorney, and Aaron Zapiro, New York capitalist.

The petition contended that the Maine corporation was similarly named to deceive purchasers of gasoline and automobile oils.

Papers of incorporation were filed at Augusta in September, 1929. The concern has not yet begun business.

George Hearst Plans Air-Highway Laws

Sacramento, Cal., Feb. 4.—With a view to coordinating enforcement of air and highway transportation laws, George Hearst, publisher of the San Francisco Examiner, has been appointed by Gov. C. C. Young, as liaison representative between the state department of public works and the aviation industry.

Hearst is to work out a program to meet present law enforcement problems it was announced, taking into consideration the existing state motor vehicle and aviation laws and the position occupied by the new state highway patrol, depart.

Children Fought Raiding Police

Manchester, N. H., Feb. 4.—Testimony by members of the liquor squad was given at the trial of Mrs. Marie Page of Orange st., charged with keeping liquor for sale, second offence, to the effect that two children, a boy and girl not in court, made a barrage of house raid appraisals.

The boy was charged, through testimony of the officers, while the girl but one of the officials with a broom. The respondent was found guilty, fined $100 and costs, and was given three months in the house of correction. Appealing, she was held in $500 bail for September court.

COLDS STOP

—when you take these harmless little tablets. Ask the druggist for Pape's Cold Compound; only 35c. Watch how quickly all the mucous discharge ends, your head clears and stops aching, and soreness all goes. Better than "doping!" Remember the name. Any drugstore.

PAPE'S COLD Compound

Cleveland Limited

Leaves Boston 3:40 p.m.
Arrives Cleveland 8:30 a.m.
Arrives Cincinnati 3:05 p.m.

and a through car to Toronto

EIGHT TRAINS TO THE WEST DAILY

Protected by automatic train control and automatic signals

NEW YORK CENTRAL LINES

BOSTON & ALBANY R. R.

Advertise Your Wants in the Boston Evening American

"WARN HER ere her bloom is past"
(William Cullen Bryant, 1794-1878)

AVOID THAT FUTURE SHADOW*

By refraining from over-indulgence, if you would maintain the modern figure of fashion

Women who prize the modern figure with its subtle, seductive curves—men who would keep that trim, proper figure, eat healthfully but not immoderately. Banish excessiveness—eliminate abuses. Be moderate—be moderate in all things, even in smoking. When tempted to excess, when your eyes are bigger than your stomach, reach for a **Lucky** instead. Coming events cast their shadows before. Avoid that future shadow by avoiding over-indulgence if you would maintain the lithe, youthful, modern figure.

Lucky Strike, the finest Cigarette a man ever smoked, made of the finest tobacco—The Cream of the Crop—"IT'S TOASTED." Everyone knows that heat purifies and so "TOASTING" not only removes impurities but adds to the flavor and improves the taste.

"Coming events cast their shadows before"

"It's toasted"

Your Throat Protection—against irritation—against cough.

*Be Moderate!... Don't jeopardize the modern form by drastic diets, harmful reducing girdles, fake reducing tablets or other quack "anti-fat" remedies condemned by the Medical profession! Millions of dollars each year are wasted on these ridiculous and dangerous nostrums. Be Sensible! Be Moderate! We do not represent that smoking **Lucky Strike** Cigarettes will bring modern figures or cause the reduction of flesh. We do declare that when tempted to do yourself too well, if you will "Reach for a **Lucky**" instead, you will thus avoid over-indulgence in things that cause excess weight and, by avoiding over-indulgence, maintain a modern, graceful form.

TUNE IN—The Lucky Strike Dance Orchestra, every Saturday night, over a coast-to-coast network of the N. B. C.

© 1930, The American Tobacco Co., Mfrs.

AIR TRIBUTE TO DEAD PILOT PLANNED

By GEORGE HAMBLIN

Another one of [illegible] gone. But such [illegible] the price of progress.

And the fleeting comparison of [illegible] Carey, Jr., pioneer of Curtiss-Wright Flying Service, of New York mail pilot who was killed at Bradford, Pa., Tuesday.

After convincing surveyors that Carey was really gone, Mr. Mitchell [illegible] and the superintendent of [illegible] ordered many ships they could into the air at 2 o'clock tomorrow when the funeral services will be held. Flowers will be dropped by the leaders of the formation of approximately 15 ships over Carey's home in Lexington Cemetery.

Pendency body arrived at the Boston Morgue in charge of Dr. Howard W. Haggerty, medical examiner of Middlesex county, who immediately began an autopsy to determine the cause of death. Carey's body was then taken to Carey's late home on Piper Hill, Lexington, where his widow and three children awaited his arrival.

The funeral [illegible] Carey's passing was a [illegible] because his home was being decorated for a Christmas party. Carey was [illegible] Charles Mc[illegible] of Stoneham who is staying [illegible] West Coast.

The [illegible] Carey's body to Mr. Pendency had yet begun to [illegible] he was [illegible] a word about [illegible] and [illegible] the propeller [illegible] had been made for the party.

Instead of a [illegible] of the airport [illegible] was a sorrowing group [illegible] Carey's friends [illegible] some of them [illegible] and who had been invited [illegible] party were there, but it was a different kind of a [illegible] with pretty [illegible] of what we mean.

[illegible] who [illegible] of the celebrating [illegible] was with perhaps [illegible] notable [illegible] but we wager [illegible] that [illegible] Carey [illegible] the radio broadcast on the [illegible] morning [illegible] up from New York [illegible] and above the [illegible] which were sitting at about 1,000 feet. He found the [illegible] making perfectly [illegible] that [illegible] was [illegible] one thing left of what [illegible] had any fear, and that was [illegible].

The [illegible] can assume [illegible] when the [illegible] leaving on the [illegible] and [illegible] [illegible] Curtiss-Wright [illegible] Those who remember the famous [illegible] flight [illegible] [illegible] from New York [illegible] to Mineola [illegible] Carey [illegible] [illegible] [illegible]

400 HELD AFTER COP IS SHOT

Honor for Flier Who Saved Broken Plane

RICH WILL LOSE WATER SUPPLY

Rockefeller, Sr., Says It With Red Roses

ELECT SHEPARD IN PALM BEACH

2 Abandoned Babies in Worcester Hospital

Husband Aids Wife's Rival in Love Suit

600 Smallpox Deaths Reported in Mexico

Sells Love Notes of Ex-Kaiser's Sister

London Phone Talk Differs From U. S.

Torch Bride Slayer Faces Death Chair

Les Kennedy Stores in New England

Final Clean-Up Sale

The reductions are from our regular prices which stood unchallenged through the entire season at the Kennedy Stores.

of our entire stock of choice

Overcoats

at drastic price reductions

Several hundred fine coats—the remainder of our regular stock—many from The House of Kuppenheimer—as desirable for next winter as for this—now on sale at prices that bear no relation to cost or value.

All $35 Coats	$25.50	*$50 & $60 Coats*	$36.50
$40 & $45 Coats	$29.50	*$75 & $85 Coats*	$49.50

All $30 Overcoats cut to $19.50

Kennedy's

Summer and Hawley Streets, Boston

JORDAN'S BASEMENT STORE

New black and pastel-colored negligees are strikingly embroidered in color . . .

$2.95

Women's Rayon Negligees $2.95

Negligees of lustrous rayon are delightfully new and interesting. Richly embroidered in colorful Oriental designs that contrast pleasingly with the dark backgrounds that are so fashionable now. Model sketched at left has a fascinating pagoda motif in rose, gold color, green and blue on a shimmering black ground. Bordered with gold color rayon and finished with matching cord.

BASEMENT STORE—ANNEX

Women's Rayon Underthings 59c

Women's bloomers, panties, step-ins and vests of fine, soft Crown Dulesco rayon, superior in cut and quality. In pink and peach only. Vests in sizes 36 to 42—Bloomers, sizes 38 to 42—Panties and step-ins in sizes 23 and 25. Good garments at a low price.

BASEMENT—MAIN STORE

Women's Full-Fashioned Silk Hose $1

All First Quality!

Values that our customers will readily recognize! Our well-known full-fashioned service-weight Silk Hosiery. Lisle welt and sole—reinforced toe and heel for extra wear. Dependable hose for general wear. Sizes 8½ to 10½. Colors:

Light Gun Metal	White	Muscadine
Roseador	Florida	Blonde Dove
Afternoon	Beige Clair	Plaza Gray

BASEMENT—MAIN STORE

Mail and telephone orders filled—Phone HUB bard 2700

Jordan Marsh Company

Thresher's

Frankly, we've never before offered such values in our

Dollar a Yard Week!

$2 to $3 Laces $1

$1.65 All Silk Tulle 2 inches wide, all the $1

$2 Woven Dotted Net $1

$1.50 Lace Collars Large assortment of $1

$1.85 Chiffon $1

$1.69 Georgette Crepe $1

$2 Printed Georgette & Chiffon $1

$2 to $4 Metal Fabrics Lovely all metal cloth $1

$1.50 to $2 Flat Crepe $1

$3.50 Sunfleck Crepe $1

$2 Printed Chinese Damask $1

$2 Brocade Rayons $1

$3.50 Plain & Printed Velveteens $1

$1.65 All Silk Taffeta $1

$3 Spring Foulards $1

$1.69 All Silk Piques $1

$2 Printed Crepes $1

$1.50 Brocade Linings $1

$1.35 to $2 Printed Shantungs $1

$1.50 Sport Shantung $1

$2.50 Darbrook Crepe $1

Gloves 50c and $1.00 a Pair

Chiffon and Service Hosiery $1

Mail and phone orders filled, give second and third choice. We cannot send samples on any items. If remittance is in stamps send 2c stamps.

Thresher's

19 Temple Place

Not So Dumb by HELEN KLUMPH

GREATER BOSTON NEWS

BOSTON EVENING AMERICAN

2D SECTION

HUB VETERAN RECEIVES HONOR 12 YEARS AFTER WAR

Supreme Court Crowded at Auto Insurance Hearing

How a Girl Helped Her Affianced in His Business

From Marion Davies' forthcoming all talking picture by Wanda Tuchock and Edwin Justus Mayer, based on the play, "Dulcy," by Marcus Connelly and George Kaufman.

WHAT HAS HAPPENED SO FAR

Dulcy was an adorable blonde who was always helping people—but now with her help they run into trouble. A quarrel with Gordon, her fiance, resulted from her determination to help him put over a business deal. Over his protests she went to the train with him to meet Forbes, a financier, and invited him and his family to her home for a week-end.

Now read on.

CHAPTER 7

"G[illegible]

"Then why don't you make Dulcy lay off?" asked Bill.

"Have you ever stopped her from doing anything?"

"Nope. You're a brave boy, me lad, to marry so many Dulcy Gordons in this!"

From the bedroom the sound of the bathtub faucet being turned on and off could be heard, and a voice called out, "Bill, will you come in here a minute?"

Bill went, and found Dulcy sitting on the edge of the bathtub, looking very much perturbed.

"Bill, you've got to help me," she said. "I've just had a telephone message from Mr. Forbes' secretary, and he's coming out to dinner tonight, and I haven't a thing in the house to eat but cold chicken, and I've got to have something hot, and I don't know what to do, and I'm all upset, and—"

"Why don't you call up the delicatessen and order something?" suggested Bill.

"Oh, you're a brave boy, me lad, to marry so many Dulcy Gordons in this!"

From the bedroom the sound of the bathtub faucet being turned on and off could be heard, and a voice called out, "Bill, will you come in here a minute?"

Bill went, and found Dulcy sitting on the edge of the bathtub, looking very much perturbed.

"Bill, you've got to help me," she said. "I've just had a telephone message from Mr. Forbes' secretary, and he's coming out to dinner tonight, and I haven't a thing in the house to eat but cold chicken, and I've got to have something hot, and I don't know what to do, and I'm all upset, and—"

"Why don't you call up the delicatessen and order something?" suggested Bill.

"Then why don't you make Dulcy lay off?" asked Bill.

"Have you ever stopped her from doing anything?"

"Nope. You're a brave boy, me lad, to marry so many Dulcy Gordons in this!"

From the bedroom the sound of the bathtub faucet being turned on and off could be heard, and a voice called out, "Bill, will you come in here a minute?"

Bill went, and found Dulcy sitting on the edge of the bathtub, looking very much perturbed.

"Bill, you've got to help me," she said. "I've just had a telephone message from Mr. Forbes' secretary, and he's coming out to dinner tonight, and I haven't a thing in the house to eat but cold chicken, and I've got to have something hot, and I don't know what to do, and I'm all upset, and—"

"Why don't you call up the delicatessen and order something?" suggested Bill.

"Then why don't you make Dulcy lay off?" asked Bill.

"Have you ever stopped her from doing anything?"

"Nope. You're a brave boy, me lad, to marry so many Dulcy Gordons in this!"

From the bedroom the sound of the bathtub faucet being turned on and off could be heard, and a voice called out, "Bill, will you come in here a minute?"

Bill went, and found Dulcy sitting on the edge of the bathtub, looking very much perturbed.

"Bill, you've got to help me," she said. "I've just had a telephone message from Mr. Forbes' secretary, and he's coming out to dinner tonight, and I haven't a thing in the house to eat but cold chicken, and I've got to have something hot, and I don't know what to do, and I'm all upset, and—"

"Why don't you call up the delicatessen and order something?" suggested Bill.

Continued on Page 21, Column 3

ALL TYPES OF BOATS AT SHOW

Ranging from small seven-foot outboard racers to the high cabin cruisers such as used by Lindy and Amundsen in their conquests, 70 different models of the last word in sea craft are now being exhibited in Grand Central Sports and Boat Show at the Boston Garden.

The model cost of the actual boat and motor shown for the 1928 would be the greatest boat-buying event there are also results in speed boats shown for the first time in the East.

A feature of the show is the presence of one of the most famous guides in Canada, sent here through the courtesy of the New Brunswick government. The guides will answer questions about fishing and hunting every afternoon and evening.

Seen for the first time, a new type of boat is featured in the cruiser cabin, runner with metal mast and sail. It is powered by [illegible] and is [illegible]

[illegible] the show is under the supervision of Sheldon Fairbanks Exposition, Inc., but is being conducted by the state Department of the American Legion.

Order Some Tax Returns by Feb. 15

Certain persons and corporations under the jurisdiction of Federal Internal Revenue Collector Thomas W. White have been warned that their income tax returns will be due in his hands not later than February 15. Regular returns must be filed not later than March 15.

If the form sent you is No. 1096 or No. 1040 your returns are due by February 15. If it is form 1040 you have until March 15.

Woman Hit by Car Step in Hospital

Mrs. [illegible] of Pleasant Ma[illegible] suffered possible internal injuries, suffered when she was struck by the forward door step of a street car on Arsenal st., Watertown.

HONOR PAID DORCHESTER WAR HERO

Sergt. Ramsay of Yankee Division Is Cited for "Gallantry" in Argonne

[illegible] Sergt. Ramsay, who was in Co. A, 318th Inf., Tank Corps, and George and James A. Jr., who were in the navy.

[illegible] Sergt. Ramsay enlisted in the Marine Corps on Sept. 28, 1917, and went to the Marine Barracks, Parris Island, S. C. Later he was transferred to the 318th Inf., Tank Corps, and went overseas. On Sept. 26, 1918, he was cited for gallantry in action in the Argonne forest.

Just before 6 a.m. on Sept. 26, Sergt. Ramsay's tank commanded by Capt. Harry H. Semmes bogged down on an exposed hilltop near Cheppy while scouting.

Capt. Semmes got out to see if he could repair the tank, but was almost immediately wounded. He was carried back by his crew.

When Sergt. Ramsay, in spite of heavy machine gun fire, crawled to the rear of the tank and [illegible] he found that the tank was [illegible] and [illegible] Ramsay [illegible] the tank [illegible] and [illegible] the tank away under its own power.

Catholic Women Meet in Medford

More than 275 persons attended the annual president's day meeting of the Medford Catholic Women's Club at the Medford Woman's clubhouse.

Past President Mrs. Mary E. Cunningham was chairman and Mrs. Mc[illegible] Donahue, president of the club, gave a short address of welcome.

Miss Ellen Reilly of Brockton gave a lecture on the folk songs of 10 different nations and sang several folk songs in the native languages. Miss Alice LeBlanc gave several readings and a group of songs from the Bishop Cheverus parish school of Malden rendered musical selections.

State Building at Brockton Fair Urged

A bill calling upon the state to [illegible] the state building at the Brockton fair [illegible] in a joint rule was today filed in the State House by Sen. Roger Keith.

Old Ironsides' Hull Rebuilt, Ready to Be Floated Out of Drydock

New and solid timbers replace the rotted hull of the famous U. S. S. Constitution. Unchanged in detail but completely rebuilt, the body of "Old Ironsides" is ready to slip from drydock at any time. The spar deck is pictured above with braces for hammock lashings installed on the deck rail. (Staff photo.)

Samuel Stover, Navy Yard employe, at work on the cutwater of the historic frigate Constitution. The work of rebuilding is now 79 per cent completed and she will be floated out of drydock some time next month. (Staff photo.)

Old Ironsides Needs Only Spars and Gear

[illegible] the work of rebuilding the [illegible] Navy Yard [illegible] 79 per cent [illegible] March.

The whole job of restoration of the ship is about 75 per cent completed.

A sum in the vicinity of $300,000 is needed to complete the job. There remains to be done masts, spars, yards, standing and running rigging, boats, guns and mounts, and equipment.

After the ship is floated out of the drydock, she will be berthed alongside one of the Navy Yard piers, until the remainder of the work can be done.

The Constitution entered the drydock on June 18, 1927, and the work has been held up at various times, once for a period of several months, due to the failure of material to arrive.

Lieut. Hugh A. Lord has been in charge of the work of reconstruction of the ship. The [illegible] of drydock men [illegible] but the total of [illegible] the [illegible] [illegible] [illegible]

ALERT 'PHONE GIRL PREVENTS FIRE DISASTER IN MELROSE

FINDS WIRES 'DEAD,' STIRS POLICE

Alarm Results in Check
Flames in One-Story B
[illegible] City Hall

'Hello Girl' Finds Blaze

Miss Christine M. Regan of the Wakefield telephone exchange, whose alertness in discovering a fire when several lines went dead, averted a costly blaze. (Staff photo.)

Gave Deacon Right to Kiss Mrs. Cowan

HALT FISTICUFF IN WILL SUIT

Canal St. Fire Blocks Traffic

[illegible]

OUSTED BY POLICEMAN

Ten Inches of Ice Saves Woman in Auto

[illegible]

Highway Sidewalk Bill to Be Reported

Everett Refuses School Addition

[illegible]

Dog Entries Close Saturday

[illegible]

2 BOSTON GIRLS COMPETE FOR ICE TITLE

Skate Against European and World Champion in New York Contest

[illegible]

GREETED BY ROYALTY

[illegible]

FALLS ON ICE

[illegible]

Thieves Rob Home of Society Dancer

[illegible]

Hub Girls in World Champion Figure-Skating Contest

Photo shows Miss Marie Vinson and Miss Suzanne Davis, both of Boston, who are entered in the world skating contest in New York. Miss Vinson won a championship in London, after which she was received by the royal family. She also has won a championship at the Olympic races in Switzerland. (Staff photo.)

BOAT, INJURED MAN VANISH

[illegible]

Miss Marthel Vinson

Miss Suzanne Davis

Pleads "Not Guilty" in Death Car Case

[illegible]

Advertisement

Try This Simple Method For Blackheads

DANDRUFF AND FALLING HAIR

Malvonne and Lucky Tiger Combined

WHYTE-FOX NO. 2

HEAD, COLDS AND SKIN IRRITATIONS

Advertisement

Cadum Ointment for Skin Troubles

Advertisement

Varicose Veins

Today at Your Neighborhood Theatre

ALLSTON

PUBLIX ALLSTON — RUBY VALLEY in "THE VAGABOND LOVER" — STADIUM 0-616

PUBLIX CAPITOL COMLIN AVE. — ALL TALKING, SINGING "NO, NO, NANETTE" WITH COLOR — "The Sacred Flame" — Pauline Frederick—Conrad Nagel

BRIGHTON

Metro EGYPTIAN — "THE LOST ZEPPELIN" with Conway Tearle—Virginia Valli, Niranda Carter — "SUNNYSIDE UP" with Janet Gaynor—Lina Basquette

CAMBRIDGE

CENTRAL SQUARE — ALL TALKING, SINGING WITH COLOR — "NO, NO, NANETTE" MUSICAL COMEDY HIT: "The Sacred Flame" — Pauline Frederick—Conrad Nagel

HARVARD — "SHOW OF SHOWS" — BOB LAWRENCE in "THE DELIGHTFUL ROGUE"

PORTER — "The Gold Diggers of Broadway" — RALPH INCE in "SINGAPORE MUTINY"

UNIVERSITY — RUTH CHATTERTON and CLIVE BROOK — "THE LAUGHING LADY" — James Gleason and Aud. Greatpre in "DR. YEAN"

CHARLESTOWN

HOLLYWOOD THEATRE CHARLESTOWN — "The Great Divide" — "THE LAST PERFORMANCE" with CONRAD VEIDT

THOMPSON SQUARE THEATRE

CHELSEA

OLYMPIA CHELSEA — "THE LAUGHING LADY" — Ruth Chatterton and Clive Brook — Talkies — Short Subjects

DORCHESTER

CODMAN SQ. PUBLIX THEATRE — All This Week — Lawrence Tibbett Gaynor in the Season's Outstanding Singing, Talking, Dancing Hit "SUNNYSIDE UP"

DORCHESTER THEATRE — "The Great Divide" — Love, Live, Laugh — IRA CLAIRE — "The Awful Truth" — CARMELITA — ACTS

FIELDS CORNER — WILLIAM POWELL — "POINTED HEELS" — CLIVE BROOK in "Mysterious Island"

LIBERTY THEATRE — Talking Singing Dancing — COLLEEN MOORE "HOTTENTOTS" AND DOUBLE — EVELYN BRENT "Woman Trap" — Last Complete Show at 8:30

METRO NORTON — JANET GAYNOR — CHARLES FARRELL — "Sunnyside Up" — Showing All Week — Shows at 2—7—9

PUBLIX STRAND DORCHESTER — ALL TALKING, SINGING WITH COLOR — "NO, NO, NANETTE" — MUSICAL COMEDY HIT: "The Sacred Flame" — Pauline Frederick—Conrad Nagel

EGLESTON SQ.

EGLESTON MAIN ST. at EGLESTON SQ. — Dance Under Tonight — Full Size Indoor Rink — Skating Every Night — Music by MARIANNE — Skating Dinner Dish — Thur. Tea

GROVE HALL

Metro SAXON — RONALD COLMAN — "Condemned" with ANN HARDING — "Broadway Hoofer"

HYDE PARK

EVERETT SQUARE — "It's a Great Life" — "NIGHTOWLS"

JAMAICA PLAIN

Metro JAMAICA — "THE MARRIAGE PLAYGROUND" — Mat. 2—Eve. 7—9:15

MALDEN

GRANADA MALDEN — "No, No, Nanette" — Singing, Talking, Dancing Technicolor Mel Dine Parking Starts Sat. — "It's a Great Life"

STRAND MALDEN — RUTH CHATTERTON and CLIVE BROOK in "LAUGHING LADY" — R K O VAUDEVILLE

MATTAPAN SQ.

ANDREWS MOST NATURAL TALKIES IN BOSTON — Will Rogers — "THEY HAD TO SEE PARIS" — All Talking — "LOVES OF CASANOVA" — Mat. 2—Eve 7—11 — First Part-ng

REVERE

Interstate REVERE BROADWAY — "THE LOST ZEPPELIN" — CONWAY TEARLE — VIRGINIA VALLI

ROXBURY

Metro DUDLEY — Two All Talking Features — Mary Brian Frederic March — "THE MARRIAGE PLAYGROUND" — Eva St. Dennis's Stage Success — "LITTLE JOHNNY JONES"

ROXBURY—Cont.

Metro RIVOLI — 2 All Talking Pictures — Ted Lewis in — IS EVERYBODY HAPPY — Patsy Ruth Miller in — "Dark Skies" — Mat. 2—Eve 7—11

ROSLINDALE

Metro RIALTO — Wm. Haines in his first all talking picture, "HARRY SLIGO" — Mary Brian Frederic March — "THE MARRIAGE PLAYGROUND" — Mats. 2—Eve 7 & 9:15

SOMERVILLE

Interstate CAPITOL BROADWAY — "SUNNYSIDE UP"

BALLOU'S SQUARE CENTRAL — "GOLD DIGGERS OF BROADWAY"

PUBLIX STRAND UNION SQUARE — "SWEETIE" — with Nancy Carroll—Jack Oakie—Stanley Smith — "Her Private Affair" — DANCING CONTEST

SOUTH BOSTON

BROADWAY SO. BOSTON — "Mysterious Island" with LLOYD HUGHES — "Red Hot Rhythm" with ALICE DAY and JOSEPHINE DUNN

SOUTH END

NATIONAL THEATRE TREMONT ST. — All Talking Drama — EVELYN BRENT in "Woman Trap" — VILMA BANKY in "This Is Heaven" — GIFT NIGHT TONIGHT

WALTHAM

Metro CENTRALS — POINTED HEELS — Clive Brook and Nancy Carroll — Also Richard Dix and Morgan Farley in "HALF MARRIAGE"

Metro EMBASSY WALTHAM — "Show of Showa" — "WALL STREET" — FREE AUTO PARK — 500 CARS

Advertisement

Knock-out Drops for Corns

Deadens the Pain...

Corn Lifts Right Off!

The instant you apply Freezone to a corn it stops hurting. Yes, *instantly!* Then the corn soon becomes so loosened that you can lift it right off without feeling it. It's the end of Mr. Corn. Get a bottle of Freezone today, as it's corns out of your life for good. All drug stores.

FREEZONE

Advertisement

To All Who Suffer Stomach Agony, Gas or Indigestion

Your Money Cheerfully Refunded, If One Bottle of Dare's Mentha Pepsin Doesn't Do You More Good Than Anything You Ever Used

Advertisement

You Avoid All Discomfort When You Wear Our "Patented" Lockin Cushion Lower Plate

LOCKIN LOWER LOCK

SPECIAL OFFER Rubber Reed Plate 12.50

Dr. Hewson's Modern System of Porcelain Restorations for Missing Teeth

DR. HEWSON DENTAL CO.

Hours daily 8:30 A. M. to 6 P. M. — 427 Washington St. — Opp. Filene's — Tel. Hub. 1355

"HONEYMOON BANDIT" CHARGES POLICE GAVE HIM THIRD DEGREE

AGED MOTHER OF BRIDE FAINTS

Half-Dozen on Trial in Salem for Holdup Attracts Crowd

[illegible] alleged [illegible] bandit on trial in Salem Superior Court for robbing a Danvers drug store confessed [illegible] he was struck in the face with a revolver added in a statement [illegible] forced to take.

Beginning the trial of the defendants including two girls, to take the stand, declared the assault took place in the Danvers police station during the night of the robbery.

The [illegible] are Thomas [illegible] who was part of an [illegible] of Providence College at [illegible] in 1927, [illegible] at court [illegible] Hon. Michael [illegible] Eugene Reid and Frank [illegible] of Law.

BIG CROWD ON HAND

Prior to the girl who became ill [illegible] was a large crowd in the court house. [illegible] were turned away and [illegible] on the [illegible] at one time. Hazel [illegible] and Arthur Heaton were held [illegible] Newton [illegible] Dyer of the night of Nov. 29.

So great was the rush to see the girl defendant that when the court house was opened at 9 o'clock today the corridors were jammed with [illegible] and extra police were required to handle the crowd. The defendants were also indicted for the arrest of an automobile and James Bennett and each [illegible] pleaded guilty to be [illegible].

MOTHER FAINTS

At [illegible] Jones Barnes and [illegible] testified that Budd and [illegible] entered the drug store [illegible] and [illegible] chocolate. Later [illegible] contents appeared and [illegible] Pennington and [illegible] Barnes [illegible] according to the witness. Barnes and the other men [illegible] and ordered Barnes and [illegible] to a back room [illegible] were [illegible] and forced [illegible] at new faces. They [illegible] Miss [illegible] from a safe and [illegible] the [illegible].

At today's session **Mrs. Reynolds, aged mother of Florence, fainted when Sergt Kerwin of the Danvers department testified the girl told him if she had a gun she would have shot the garage man who ordered a taxi for them when they were making their getaway.**

SAYS POLICE BEAT HIM

Mrs. Reynold was removed from [illegible] to an adjoining room [illegible] was given first aid [illegible] the testimony of [illegible] who was captured shortly after the robbery. Budd too, took the stand.

With the other defendants he fled to New York and was arrested there. He also charged that he was beaten by police at the time of his arrest.

The domestic help problem is solved by taking a kitchenette apartment and the best [illegible] dash in the Far East to music

Right Idea!

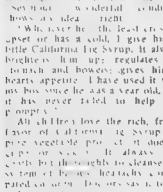

This [illegible] year old miss is the [illegible] of Mr. Lloyd Jones, 31 St. Hubert St., West Roxbury. She says: "Seven [illegible] accidental accidents [illegible] to [illegible] Mother's idea [illegible] When [illegible] she [illegible] upset or has a cold, I give him a little California Fig Syrup. It always brightens him up; regulates his stomach and bowels; gives him a hearty appetite. I have used it with my boy since he was a year old, and it has never failed to help him promptly."

All children love the rich, fruity flavor of California Fig Syrup. A pure vegetable product of [illegible] and [illegible]. It always acts gently but thoroughly to cleanse the system [illegible] bad breath, coated tongue, [illegible] sick headache, [illegible] with your child. See [illegible] health-aided books on [illegible] next druggist.

The name *California* marks the genuine, famous for 50 years. So look for it when buying

California Fig Syrup

Reveals Art in Film

Anna Hyatt Huntington, New York sculptress, formerly of Cambridge, plays the lead in a movie, "Modelling From Stone," to show at Boston Art Museum, Feb. 18. (Photo by Hawthorn.)

Art of Sculpturing Depicted in Films

Katherine Ward Lane, Boston [illegible] She is the daughter of a prominent sculptress, will appear here in a movie which she directed which [illegible] playing the leading role. It will be shown at the Museum of Fine Arts on February 18.

Her film, From Clay to Bronze, will depict the progressive stages in the creation of a bronze statue. It was made and produced by the University Film Foundation Cambridge.

Anna Hyatt Huntington, New York sculptress formerly of Cambridge, will appear at the same showing in a single film illustrating the process of stone sculpture [illegible]

In 1917 she was [illegible] Wedgwood Medal [illegible] the Royal Society of [illegible] [illegible] prize for [illegible] in the exhibition [illegible] Society [illegible] Gloucester.

Two [illegible] [illegible] [illegible]

GEORGE WHITE'S 'FLYING HIGH' DUE TO TIP GAY OLD BROADWAY ON END

AIR-MINDED SHOW SURE HAS CLASS

The Cast

Biken Lassels	Grace Brinson
Boone Skellings	Paul Osgood
Ted Addison	Eve Burke
Gordon Drew	Boris Wainwright
Tex	Ben Lewis
Jules Jones	Dorothy Hall
Super Ward	Rose Fenton
Pat	Kate Smith
Blake Kenyon	Betty Lee
Major Wales M.P.	Fred Morrell
Mr. Hoots	Robert Lewis
Mr. Daniels	Jack Bruno

THE GANG AT ADDICTED U
Time: Now. Place: Anywhere

By NICHOLAS YOUNG

GOOD, old WHITE [illegible]

You [illegible]

Hav[illegible]

pres[illegible]

dres[illegible]

for[illegible]

beds [illegible]

have [illegible]

lifting [illegible]

ground. Now, Mr. White comes along and does the grand gesture in musical comedy and makes [illegible]

T[illegible]

Nicholas Young

N[illegible]

N[illegible]

N[illegible]

If we had [illegible] final [illegible] mention [illegible] Jane Jenn[illegible] and [illegible] important [illegible] into the Shubert as a [illegible] promote in two weeks [illegible] up Broadway on end. He isn't a bad sort of a

"Babes in Toyland," fourth in the current presentations of the Victor Herbert Festival, brought almost forgotten days of comic opera back to the Majestic last night. Perhaps the most fantastic of the popular productions in which Victor Herbert presided at [illegible] "Babes in Toyland" reward its youth and gaiety in no uncertain fashion. An audience, both distinguished and enthusiastic, gave instant approval to its timely revival. It will be reviewed in Wednesday's Boston Evening American.

"Little Show" Girl

Lowell[illegible] Parsons

JOAN CARTER WADDELL
JOAN [illegible] [illegible]

STATE SCREEN CLUES MANY

The Cast

[illegible]	[illegible]
[illegible]	[illegible]
[illegible]	[illegible]
[illegible]	[illegible]
[illegible]	[illegible]
[illegible]	[illegible]

By HARLEIGH SCHULTZ

J[illegible]

"M[illegible]

T[illegible]

N[illegible]

O[illegible]

W[illegible]

O[illegible]

Here and There

HOWDY[illegible] It's a Great Life [illegible]

FRED KOHLER TO STAR IN "HEART OF NORTH"

By LOUELLA O. PARSONS
Motion Picture Editor, Universal Service

LOS [illegible]

TRAVELING [illegible]

SYNOPSIS OF [illegible]

TEMPO HELD IN THRILLER

ONE [illegible]

NOTABLES AT REVIVAL

A [illegible]

Movie Clock

FEATURE photoplays in the picture theaters and their starting time today are as follows:

NEW B. F. KEITH'S—"Hit the Deck," a. m., noon, p. m. 12:20, 2:40, 5, 7:20, 9:40.

METROPOLITAN—"General Crack," 1 p. m., 3:05, 5:20, 7:25, 9:35.

MODERN AND BEACON—"Paris Girl," 8 a. m., 9:50, 11:40, p. m., 1:30, 3:20, 5:10, 7:00, 9:00.

ORPHEUM—"Their Own Desire," 2 a. m., 3 Dip p. m., 12:15, 2:15, 9:15.

KEITH-ALBEE—"The Girl From Woolworth's," 8 a. m., 11:42 p. m., 1, 2:48, 4:36, 6:18, 8, 9:48.

SCOLLAY—"No, No, Nanette," 1 p. m., 2:45, 4:30, 6:15, 8, 9:45.

UPTOWN—"Sally," 2 p. m., 12:45, 3:40, 4:58, 7:15, 9:31.

STATE—"The Bishop Murder Case," 1 p. m., 12:40, 4, 5:20, 7:40, 9:40.

PARK—"The Night Ride," a. m., 10, 1 p. m., 12:58, 2:54, 5:30, 7:05, 9:08.

METROPOLITAN—"Burning Up," 8 a. m., 11:41; p. m., 1:46, 3:46, 5:51, 7:56, 10:46.

WASHINGTON ST. OLYMPIA—"Sally," 8 a. m., 9:45, p. m., 12:05, 2:20, 4:40, 7, 9:10.

BOOK FILM OF TIGER HUNT

FROM [illegible]

G. M. Doyle

Fiddle to Be New Pops Conductor

[illegible]

Continuing Shows

"COLONIAL [illegible]

[illegible]

PLYMOUTH [illegible]

[illegible]

COPLEY [illegible]

Amusements

MODERN and BEACON
Continuous Daily 9 A. M. to 11 P. M.
Peppiest Picture Ever Made
LAST WEEK
Clara Bow Presents
PARTY GIRL
DOUGLAS FAIRBANKS JR.
MARK AT A POINT TO SEE EILEEN MERCEDES WHO WOWED LONDON NOW GEO. MacKINNON AND HIS SMART ALL-GIRL REVUE AT THE SILVER SLIPPER 315 Arlington St. Tel. Lib. 9140

Fenway
HIS FIRST ALL TALKING MOTION PICTURE
JOHN BARRYMORE IN GENERAL CRACK
with MARIAN MARSH, JOSEPH SCHILDKRAUT, HAL SKELLY, ARNOLD KORFF
Matinees at 1:30-3:00
Evenings at 7:30-9:30

PARK THIS WEEK ONLY
All Talking Thrills
JOS. SCHILDKRAUT IN The Night Ride
Also Talking Comedy Features

OLYMPIA
UPTOWN
Sparkling as Champagne! Colorful as a Rainbow!
MARILYN MILLER IN Sally
Ziegfeld Colossal Stage Hit
JACK E. BROWN, LEE SAMUELS, GEORGE HALE and Stage Favorite Stars
ALL-STAR TALKING SCREEN COMEDY IN TECHNICOLOR
Mermaid Talk Comedy HOME EDITION
PARA SOUND NEWS

BOSTON OPERA HOUSE
CHICAGO CIVIC OPERA COMPANY
2 Weeks Engagement—Now Playing
Tonight at 8—AIDA
Tomorrow at 2—FAUST
Tomorrow at 8—TOSCA
Tickets at Box Office—$2 to $7

TONIGHT
NATIONAL HOCKEY LEAGUE
BRUINS VS DETROIT
Tickets at the Boston Garden

PUT THE WYNN IN WINNING THE LAUGH

ED WYNN buffoon of the funny bone, outlandish costumes and infectious giggle, who is appearing in Florenz Ziegfeld's "Simple Simon" at the Colonial, grew quite serious as he stood during a lull backstage.

"When I grew to manhood," said the comedian of that four and [illegible] of these I have achieved and the fourth is within my reach but I have changed my mind about that. First, I wanted to be a soldier. Second, I wanted to be my own paywright. Third I wanted to be the producer. I succeeded shows. My fourth ambition was to own my own theater.

"Having accomplished the first three, the fourth naturally involved the question of money, which I will have soon, makes the ownership of a playhouse an easy matter. I have decided against it though in favor of a newer and greater ambition. What I don't want to be mourned as a nation's poster.

"Of course this is only a temporary [illegible] vacation, during which I read the posters seriously and look at their artists, appraising their talents and [illegible] the pets. When the jester passes the public speaks of what a swell guy he was.

"By [illegible] I definitely [illegible] [illegible] A great comedian [illegible] [illegible] [illegible]

Boston Society in Brilliant Display at Opening of Grand Opera Season

Miss Mariam Duane

Photo shows Miss Mariam Duane at the opening night of the opera when society turned out in force.

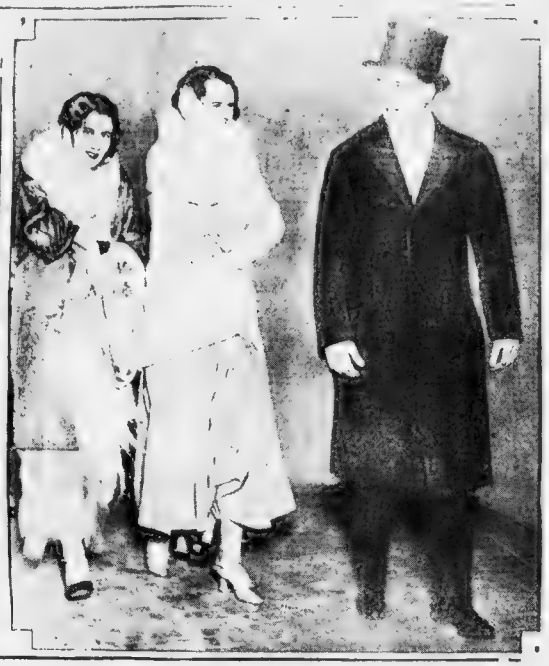

Miss Emma Ward Mrs. Frederick K. Lovejoy Alfred Peabody

They were among the society notables when the Chicago Civic Opera company opened the 1930 Boston season with "The Walkure." (Photos by Boston Evening American staff photographer.)

LATEST IN FASHIONS ARE SEEN ON PARADE

WHEN THE FIRST NOTE of "Die Walkure" was called in the rise of Egon Pollak's baton at the premiere of the Chicago Civic Opera's repertoire last evening Boston's brilliant social set struck a full rounding chord of formality, similar to that an ensemble previous to the World War. Dictates of fashion, long since neglected by smart femininity and its escorteerie, were followed to the very last letter in the allure that graced those seated in the ultra fashionable horseshoe of boxes and throughout the orchestra. The panorama that greeted the eye was resplendent with dazzling Parisian gowns and sparkling jewelry and men in full dress. Scarcely a one left his box during the first intermission, but all hastened to the promenade as the curtain fell upon the second act.

A PARTICULARLY LOVELY picture in a medium white lace frock was Miss Barbara Welch, who stepped forth with Monsieur Gilbert d'Anvers from the box taken by her mother, Mrs. Roger Wolcott and Mr. Wolcott, together with Mr. and Mrs. Gardner Coolidge, for the season, and which is marvelously situated in the center of the semi-circle. Two boxes to their right was the R. H. Bristow Draper box. It so happened that Mrs. Draper and her two friends and guests, Mrs. Gleason T. King and Mrs. Henry C. Everett, were all gowned in differing but charming white models. White seemed to be particularly au fait, judging from Miss Barbara Proctor, whose Titian beauty was well set off by it, with the added touch of an exquisite bouquet of orchids pinned to her shoulder, and by that popular post-debutante daughter of Mr. and Mrs. Harry Hill Thorndike. Miss Winifred Thorndike, whose white chiffon with the natural waistline, was smart indeed.

MANY OF THIS SEASON'S buds were noticeable here and there some accompanied simply by their mothers, others in groups of their contemporaries with whom they had been dining. Like a piece of Dresden china was Miss Edith Mitton, frocked in palest pink chiffon. In the Elliott T. Spaldings' party were Miss Nancy Morison in brilliant green, Miss Mariam Winslow in green lame and Miss Betty Spalding, daughter of the family, in a white taffeta, flowered in mauve over which she was wearing a gorgeous white fur evening wrap. Miss Ethel Grew, strikingly handsome, was attired in a bright red dress and a blending velvet cloak. Her mother, Mrs. Henry Sturgis Grew, was gowned in black lace. Miss Mariam Duane, who also was with her mother, Mrs. Harry Bowerton Duane, was costumed in black her wrap, somewhat short, following the new mode, was trimmed with white fox. Miss Alice Dalton at all times an outstanding debutante, was lovely in dress of white satin and wearing a corsage of gardenias. Auburn haired Miss Rachel Warner was clad in green velvet. Miss Olga Monks, who made her debut this winter at a tea given in her honor by her parents, Dr. and Mrs. George Howard Monks, was noticeably attractive in an unusual gown of maize satin, which had as its only ornamentation a blue satin bow falling in soft folds at the side-back of the long flowing skirt.

MR. AND MRS. WILLIAM C. COX of Cohasset was in the box which her parents, Mr. and Mrs. Hugh Bancroft, have taken for the season. Mrs. Cox had chosen for the hearing of Wagner's famous music, a stylish yellow moire, so becoming to her dark hair. Miss Evelyn Reyes and Miss Edith Wolcott were together, the former in a flame colored satin and Miss Wolcott in a distinctive black lace and green shoes. Mrs. Everett Moses, Jr., a leading matron of the younger set, was becomingly attired in eggshell satin. Ever distinguished looking with her fine carriage and her beautiful silver hair is Mrs. Alvan T. Fuller, who last night was clad in a rose blue and gray lame. In Mr. and Mrs. Fuller's party were Dr. and Mrs. Sylvester Rawle, Mrs. Bradlee Moses and Mrs. Jaffray de Hautville Bell were among those enjoying the promenade during the entracte. Mrs. Bell was attired in a brilliant and red lame creation.

ROBIN'S EGG BLUE SATIN was Miss Eleanor Garfield's preference in frocks. The daughter of Mr. and Mrs. Irvin McDowell Garfield of Marlborough st., was presented to society several seasons ago. Miss Katharine Weeks of Brookline, accompanied her mother, Mrs. Robert S. Weeks, to the opera. Miss Virginia Hayden was looking piquante and charming as she nodded to friends here and there. Miss Elizabeth Blake had chosen to wear a black taffeta stripped around the bottom with various other colors. The smartest of lace frocks was worn by Miss Peggy Rent, its bright purple hue particularly becoming to her brunette type. One of Boston's leading society matrons, Mrs. J. Pennington Gardiner, was also in lace—hers of gray. Another of society's outstanding members, Mrs. William Dana Orcutt, was in attendance. She was gowned in silver lame.

OTHER DISTINGUISHED figures at the all important social event were Mrs. Charles Sumner Bird, Jr., frocked in orange taffeta. Mrs. Harvey Danby in one of similar hue. Mrs. Francis Bacon Lothrop in light blue. Miss Belle Hunt in black. Mrs. Leverett Saltonstall in greenish blue. Mrs. Rene Paine in green velvet. Mrs. Edwin N. Ott in black and Mrs. Roger Gr...well in r... The open week not a noticeable minority, as is often the case at the opera, not only were the married men present as escorts for the members of their families but many of the younger men were evident, including Henry B. Sawyer, Jr., Gerard Paine and Harrison Procter.

ONE OF THE BEST SITUATED boxes is that of Mr. and Mrs. H. Wendell Endicott. Last night Mrs. Endicott was attired in a very lovely white gown with which she wore white shoppers. A rich silver brocade was worn by Mrs. Wallace Goodrich, a dark red was worn by Mrs. Rosamond Bernard, while Miss Margaret Bazelet's was of cherry red. Also wearing this popular color was Mrs. Josiah Huntoon, daughter of Mr. and Mrs. Ralph Flanders. Mrs. Flanders herself was clad in white. Mrs. John G. Coolidge's dress was of black. Mrs. Jenge von L. Myer, Jr., was very attractive in a frock of pinkish hue. Also stopping for chats with their friends were Mrs. G. Herbert Windeler and her daughter, Miss Evelyn Windeler, Mrs. George Hawley and Mrs. Charles A. Proctor.

THERE is an third like that which accompanies the opening night, and people are wont to think that it ends forth the most brilliant audience of the entire season. However it seems pretty certain that the forthcoming performances, for the most part rather more popular with a greater number of people than is "Die Walkure," will bring out a large number of the smart set. "Aida" by Verdi, is to be sung tonight, with the two great favorites singing the leading feminine roles, Mme. Rosa Raisa, soprano, and Mme. Van Gordon, contralto.

Betty Alden

"DIE WALKURE" IS GIVEN IN FINE STYLE

By MOSES SMITH

Presenting Wagner's "The Walkure" before a capacity throng at the Boston Opera House, the Chicago Civic Opera Company opened its annual [illegible] last night. And in the [illegible] ment of fact has a story of interest in popular taste. For the better part of a century Wagner and his music have been a bete noir at first for the musicians and later after they had succeeded in adopting themselves, for the general public.

But so much has the populace changed, especially since the war, that we not only hear it [illegible] con fanfa... in the [illegible] ... hear Wagner ... dignified with what seem to be ... served for "Gioconda" or similar spectacle operas an opening night.

We are happy that this is so and that the local management for the present engagement entered the general state of musical culture in Boston so highly. Very likely, too, the committee was aware by its desire to get off to a [illegible] tic beginning, and the Chicago company is now well supplied with excellent German singers.

The whole truth, however, demands the inclusion of the significant fact that the audience was rather reserved for an opening night. Perhaps, after all, Wagner was too heavy for a hot day.

HIGH STANDARDS

After these preliminaries let us say that the performance of this masterpiece was up to the high standard previously set by the Chicago Company, which has been singularly fortunate with this music drama in the past. The cast was much like that of last year.

The exceptions lasted a new German tenor, Theodore Strack, as Siegmund; Alexander Kipnis singing the all-important wotan, and in the orchestra pit as generalissimo, in place of Giorgio Polacco, the new conductor, Egon Pollak.

The last-named person was of course the most important single individual in the production for a Wagner music-drama demands almost absolute authority in the conductor's hand. We found this new conductor a musician of the finest parts, knowing his score intimately, as a matter of course. Knowing what he demanded from his forces, and generally getting it. Most grateful was his choice of tempi, which almost invariably struck us as the correct ones. Without bandstand or show-business effects, he could work up his forces to a ferocious climax, as he did at the end of the first and second acts. If the orchestra had been a bit more secure—and a first night explains many things—the cup of pleasure would have been full indeed.

The tenor, Mr. Strack, did his job capably; but since we had looked forward to something more, we were disappointed. He turned out to be a workmanlike artist, with good knowledge of the routine and with a very fair voice. Compared with other Wagnerian tenors we have heard he was excellent, but that, alas, is small com-

[illegible] present [illegible] ... [illegible] ...

ARTISTRY SUPERB

"The singing of Kipnis, Wotan ...

[illegible] ... was thrilling. What superb artistry! All [illegible] ... [illegible] ... [illegible] ...

BRUINS-COUGARS CLASH AT GARDEN

AMERICAN SPORTS SECTION

FOR SPORTS—CALL LIBERTY 1000 — TUESDAY, FEBRUARY 4, 1930 — FOR SPORTS—CALL LIBERTY 1000

U. S. Amateurs Capture Three International Crowns

MR. BOSTON
by JACK CONWAY

Jack Conway

M[illegible] B[illegible] BOSTON COLLEGE and H[illegible]

T[illegible] Target of the [illegible]

EAGLES PLAY H. C. QUINTET TONIGHT

TH[illegible] authorities have [illegible]

WHILE the tourists [illegible]

BASS DUE HERE TOMORROW

[illegible] Fuller is taking [illegible]

THRILLING BOUTS IN INTERNATIONAL SHOW

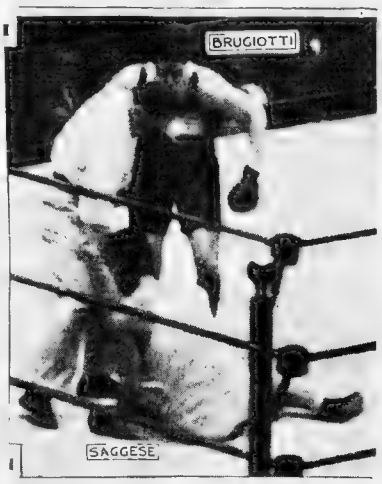

There was plenty of thrilling action in the International Amateur Boxing Show at the Boston Garden. American boxers won three out of four tilts from the Germans and Italians. Above photo shows Murdocher Saggese, U. S. heavyweight down for the count of 9 in the semifinals. Severino Bruggiotti won the decision.

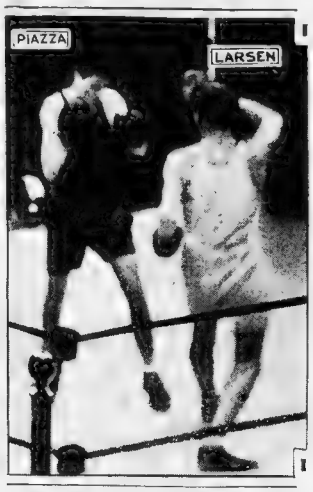

In one of the closest bouts of the show, Ring Larsen, U. S. 160-pound star, defeated Oddone Piazza, Italian, in the finals Larsen defeated Albert Leidman of Germany in the semifinals. Against Piazza, Larsen fought a very hard and skillful battle, but many fans thought Piazza deserved the verdict.

BRUINS PLAY COUGARS AT GARDEN

BRUINS [illegible] DETROIT
Oliver, Clapper MacKay [illegible]
[illegible] Cooper, Aurie, Connors
Barry, Weiland Carson [illegible]
[illegible] Goodfellow, Hay, Herberts
Galbraith, Gelmor, Connor [illegible]
[illegible] ra, McCabe, Lewis
Shore, Owen, [illegible]
[illegible] ld, Rockburn, Hughes
Hitchman [illegible] rd, Noble, Hicks
Thompson, [illegible] Beveridge

By BILL GRIMES

AS a finale before they [illegible] week of [illegible] Bruins will [illegible] Jack Adams' Detroit cougars tonight at the Boston Garden.

[illegible] to the keen [illegible] with the [illegible] existed between [illegible] Bruins and Detroit [illegible] are [illegible] among [illegible] of interest [illegible] the contest. The demand for tickets has been heavy, and one of the largest crowds of the season is [illegible] on hand.

Bill G[illegible]

[illegible] offer [illegible] cup [illegible] The [illegible] opposition [illegible] better [illegible] [illegible] [illegible] [illegible] [illegible]

[illegible] Detroit [illegible] [illegible] [illegible] [illegible]

American League Shortens Baseball Season 8 Days

EVENING AMERICAN SPORTS

RED SOX PLAY FIRST GAME HERE APR. 15

BY JOE CASHMAN

THE ... American League ...

BOX OFFICE HERE APRIL 15

TAD'S FAVORITE INDOOR SPORTS

Veit and Piper Enter B. A. A. Meet Specials

T...

B. U. Freshman Tour to Run in B. A. A. Meet

BILL REGAN TO START FOR TIGERS

B...

BRUINS TO PLAY AT CARNIVAL

... pilgrimage will be the Boston ... completes the ice carnival ... to be staged at the Boston Garden ... Bruins ... Tigers ... League.

... Tuesday ... Chuck ... Allan ... Art ... defeated ... Bruins ... and ... Tigers ... Coming ... Boston ... Tigers ... Bruins ... Tigers ... Bruins ... Tigers ... Bruins

THE THIMBLE THEATER

By Segar

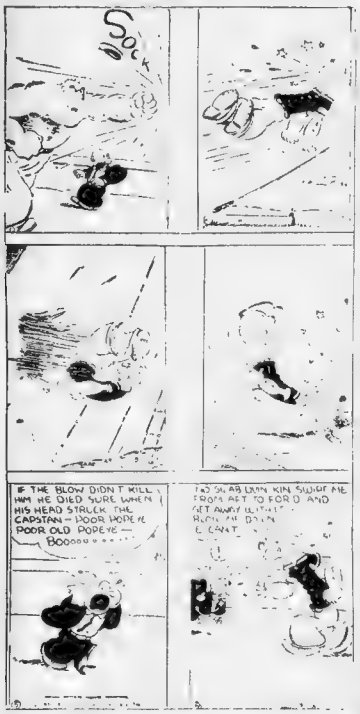
Sock
IF THE BLOW DIDN'T KILL HIM HE DIED SURE WHEN HIS HEAD STRUCK THE CAPSTAN — POOR OLD POPEYE — BOOOOO
THE SAME ARM KEEPS KIN SWUNG ME FROM ACT TO ACT AND GET AWAY WITH IT
I CAN'T

KRAZY KAT

By Herriman

OH BUT I JUST HEARD A SWEET SONG A MOCKING BIRD SWEET
WHAT
IT'S CALLED MY ACHING HEART IS ITCHING — "KRAZY KAT" WAS ALONG IT
OH THAT SONG HEH
I WROTE IT —
HERRIMAN

Kabibble Kabaret—By Hershfield

Registered U. S. Patent Office—Copyright, 1930 International Feature Service, Inc.

DEAR MR. KABIBBLE,
DO WIVES ALWAYS HAVE THE LAST WORD?
AND NEXT TO THE LAST, TOO = DON'T BE TOO OPTIMISTIC

BRINGING UP FATHER

What's the Matter With This Bird?

By George McManus

IF MAGGIE WANTS TO GO DA HOUSE NOTHIN IN DIS WORLD CAN STOP MR. HOGAN FROM BUILDIN' DA HOUSE
I'M GLAD I HAVN'T GOT INTO YOU TELL ME SOME THIN' WE ARE GOIN TO BUILD A HOUSE
YOU'RE GOING TO BUILD?
YES· WE ARE GOIN' TO BUILD A HOUSE!
REALLY? HA-HA!
WHAT'S THE MATTER WITH THAT GUY?
HE'S GOING TO BUILD HA-HA HA HA HA!

POLLY AND HER PALS

"In" Bad and "Out" of Luck

By Cliff Sterrett

ALONE!
NOW AIN'T SUPPOSED I TAKE YER EYE OFFN JUST DOORKNOB FER A SECCUNT SISTER AN' PRETTY SOON YOU'LL BE SURPRISED!
BAM!
YOU INHUMAN MONSTER! YOU DELIBERELY ARRANGED TO HAVE ME MURDER MY OWN CHILD!
YAW!
CCCROSS M HH HEART CARRIE, I FERGOT TH DOOR OPEN IN, INSTEA OF OUT!

TIM TYLER'S FLYING LUCK

Saylo Registers a Complaint

By Lym Young

WHAT'S ON YOUR MIND TIM?
PLENTY UNCLE MOODY, THERE'S TWO UPSTARTS HOLDING FLEET AND A ROWDY FRIEND OF THEIRS IN SAYLO HOLD BOY TYLER IS ALWAYS ON THE JOB
YOU'RE WRONG THERE, PHIL, I'VE BEEN KEEPING MY EYE ON THE LADS AND THEIR WORK IS ENTIRELY SATISFACTORY TO ME! BESIDES, ROY FLEET TELLS ME —
ROY FLEET, BAH! SAY, EVER SINCE HE'S GOT HIS PILOT'S LICENSE HE'S BEEN PUTTING ON AIRS, AND STRUTTING —
YOUNG MAN, IF YOU'D TAKE MORE INTEREST IN YOUR OWN WORK, YOU'D NOT ONLY BECOME A BETTER PILOT, BUT HAVE LESS TIME TO COMPLAIN ABOUT OTHERS!
LOOK — THERE THEY ARE NOW — ALL THREE OF 'EM, CHINNING INSTEAD OF WORKING!
I'LL HAVE TO PUT SOME OVERTIME ON MY SHIP TONIGHT, AND I'D LIKE TO HAVE YOU LADS GIVE ME A LIFT —
OKAY, ROY
WE'LL HAVE THIS JOB FINISHED & QUITTIN' TIME WE'LL BE WITH YOU

LITTLE ANNIE ROONEY

"Make Believe the Sun Is Shining"

By Ben Batsford

LOOK AT HIM! HE'S IN WAR AND IT TAKES A BRAVE MAN TO GET A BLIND BEGGAR'S TIN CUP AWAY FROM HIM — THAT BABY STAYS IN THE UNIFORM! I'LL TELL — WHAT'S HIS NAME?
BLIND
PENCILS
AH, MY CHILD, I'M AFRAID MY LITTLE COMRADE WILL NEVER STAND ON HIS FEET AGAIN — HIS HIND LEGS ARE PARALYZED!
OH, MISTER, PLEASE DON'T SAY THAT OUT LOUD — I HAVE A HUNCH THE LITTLE POOCH UNDERSTANDS EVERY WORD WE SAY!
LET'S SEE HOW ANNIE'S REALLY GOING TO GET WELL — YOU'RE, MAYBE THAT WON'T CURE HIM, BUT IT'S A CINCH WE CAN'T HELP HIM ANY BY JUST SINGING THE BLUES!

BARNEY GOOGLE

Guess Again

By De Beck

MY GOOD MAN GIVE THIS BOUQUET TO MISS EVELYN HEDORA AND TELL HER THE GENTLEMAN WHO SENT IT WILL BE IN AT EIGHT
LOOK, KLOTZ! THERE'S HER PAPA COMING DOWN THE ROPE NOW
MY! ISN'T HE MARVELOUS! LOOK HOW HE SWINGS OUT OVER THE AUDIENCE — HE'S COMING THIS WAY — I WONDER IF HIS DAUGHTER TOLD HIM ABOUT ME?
BOOM
THE OLD GEAT KNOWS HIS STUFF, KLOTZ. HERE HE COMES
DE BECK
DID A HORSE KICK THE GENTLEMAN?
DON'T BE SILLY! NO HORSE COULD KICK THAT HARD BROTHER — GUESS AGAIN

CLARABELLE'S COUSIN

Playing Safe

By Jack Callahan

YOU WISH TO QUESTION ME, GENTLEMAN OR SO I HAVE BEEN INFORMED?
YOU WERE INFORMED CORRECTLY
AND YOUR ANSWERS HAD BETTER BE IN FORM
HOW DID YOU DELIVER THE ROSES AT CLARABELLE'S HOUSE WITHOUT YOUR SEEING YOU?
I DIDN'T DELIVER THEM
THEN WHO DID AND HOW WAS IT ACCOMPLISHED? THAT'S WHAT WE WANT TO KNOW
I'D LIKE TO EXPLAIN THAT, BUT I DON'T DARE —
YOU'RE ANGRY AT ME NOW, BUT IF I TOLD YOU HOW SIMPLE IT WAS TO FOOL YOU IN DELIVERING THE ROSES YOU'D BE SO HUMILIATED YOU'D POSITIVELY FLY INTO A RAGE

Dr. Bisch's Daily Health Hint

GLANDERS is a disease which man may get from the horse. It is caused by a bacillus and may enter the skin when it is broken. Stock raisers, coachmen, veterinarians are sometimes affected by contact with the stricken animals. Many war horses were affected

Magazine and Fiction Page

This Day in Our History

F ... and the ... and those ... 18

HUSBANDS, NOT MOVIE STARS, BEST LOVERS

Doctor C. Lays Down a Few Rules for Wives

By BEATRICE FAIRFAX
An Authority on Problems of ... and Marriage

A ... "Help ... told ... his ... depend ... Dismal ... magic ... avoiding ... rein ... could ... be ...

I ... be ... cause ... couple ... more ... cause ... aligned ... Only ... from ... a ... keep ... hard ... and ... must ... cause ... you ... the ... A ... her ... hard ...

To ... prepare ... your ... husband ... you ... contented.

Place ... and ... remain ... thrills ...

Beatrice Fairfax

Don't ... you ... how ... you ... you ... you

EVENING *New York Stocks* AMERICAN *News of Street* MARKETS

"ERRAND BOY" JOBS FOR SONS OF WEALTH

NEW YORK STOCK EXCHANGE

MOVEMENT IN WALL STREET IS MIXED

BY STANLEY W. PRESNOSH

New York, Feb. 4 (AP)—[illegible] one in the history of [illegible] register [illegible] on the New York stock exchange [illegible] was [illegible] jerked up and down [illegible] the market [illegible] [illegible] fractions.

Trading showed a marked [illegible] [illegible] were [illegible] [illegible] been due in part [illegible] [illegible] [illegible] temporary [illegible] [illegible] [illegible]

NEWS OF *Trends of the Day* BOSTON *Leaders' Views* MARKETS

Trade, Stocks Better; Farm Prices Down

Wheat and Cotton Pressure Overdone? Good Motor Reports Awaited

By B. C. FORBES

NEW YORK, Feb. 1—A very good week for stock prices, an encouraging week for industry, a very bad week for farm products, notably wheat and cotton.

* * *

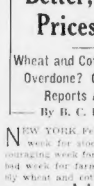

B. C. Forbes

Selling of wheat has all the earmarks of being overdone. The same can be said of cotton.

The drop has been positively greater in wheat because that commodity was carried up fairly fast and far on hopes that the Farm Board would in some way work miracles, especially as the season's wheat yield is the new world was quite unusually light. March delivery broke below $1.11 in Chicago, palpably on speculative selling. Cotton at 16 cents in New York for March delivery, and under that figure for spot supplies in New Orleans and other Southern markets, looks unduly depressed. A year ago the staple was slightly above 20 cents a pound. Having regard to the general price level and to the cost of living, our two main crops are too cheap to be reasonably profitable to the population engaged in their cultivation.

Just as there is sound reason for expecting standard shares to recover substantially from their panicky lows, many have already done so—so it will be logical for both wheat and cotton to command better prices once the current bear pressure relaxes.

* * *

The financial world is awaiting with keen interest reports from our leading motor manufacturers showing their January sales. General Motors will, I understand, issue a cheerful statement. Ford doubtless will do the same. Some other companies, though not all, have enjoyed brisk revival in demand since the lean days towards the end of the year.

Favorable figures from the motor industry would do more than any other one thing to encourage confidence that general business is on the upgrade.

Not only so, but expanded automobile production would mean the placing of heavier orders in the many directions whence manufacturers draw their vast supplies.

* * *

The steel industry continues to enjoy pronounced recovery. It has almost doubled output since the low point touched in December—at extraordinarily rebound. Whether the enlarged rate of activity (75 per cent of capacity) will be maintained remains to be seen. The fact that prices have thus far sagged rather than strengthened is not a particularly optimistic sign.

Construction reports are more rosy than actual statistics covering the volume now under way. Washington is urging corporations to hasten the execution of planned programs. The American Federation of Labor reports that unemployment is worse even than two winters ago and that it is especially widespread in building trades. Manifestly, it would help were Washington's urging to be promptly heeded.

* * *

Monetary conditions favor enterprise. For the first time in 20 months call loans were renewed on the New York Stock Exchange at the end of the week at 4 per cent, while contracts with 5 per cent a year ago.

Time money then cost 7½, now as low as 4½ per cent. Rates for bankers' acceptances were last week lowered one-eighth. Brokers' loans showed only nominal change (up $4,000,000), but the week brought renewed engagements of gold in Japan and Brazil, and the Federal Reserve System's reserve has risen to 78.3 per cent, against 69.4 per cent 12 months ago.

* * *

The lowering of the French Bank's rate to 3 per cent was hailed as presaging sympathetic action first in London and then here. Obviously, the scramble for gold in Europe has subsided.

Cheaper money is needed to stimulate trade and new financing both in France and Britain. The effect of a reduction in the official rediscount rate (4½ per cent) in New York would be felt more in the security markets than in commerce, although the sentimental influence would cover the country.

* * *

The stock market has pursued an entirely normal course. Average quotations gained half a dozen points for the week. Activity increased slightly, usually when prices were moving up.

Skepticism is gradually ebbing. The prevailing opinion now is that forced liquidation has been all but completed and that there is little danger of any renewed pressure of a serious nature. As a consequence, investors who were holding off to make sure that danger had definitely passed are now beginning to enter the market, though still timidly, not voraciously. Stocks are preferred, to bonds, yet influential investment banking firms have been able to float several large bond issues, apparently without difficulty.

* * *

February starts off better than did January, both businesswise and stock marketwise.

CURB MARKET IS SUPPORTED AFTER DROP

By CLAUDE A. JAGGER

New York, Feb. 3 (AP)—Further trading today but the market turned dull on the decline, and support soon appeared for most leading shares. On the whole, however, the market was a narrow professional affair.

Electric Bond and Share and American Super Power, both of which were heavily sold yesterday, recovered partially. American Light & Traction sold up more than 3 points in a small turnover. American States A was a stiff spot, losing more than 2 points.

Oil and natural gas stocks were generally firm. Consolidated Oil-fields A sold up a couple of points. Arkansas Natural Gas and Indian Territory Oil were also firm. Gulf gained about two points.

Pennroad Corp. showed signs of pause in Wall Street rumors that it had acquired control of Transcontinental Oil. Trading in Investment Trusts and utilities company shares generally were inclined to ease.

In the industrials National Steel, Deere, American Cigar and Reo Motor made moderate gains on quiet trading. Aviation Corp. of the Americas reacted more than two points. Among the fractional shares Curtiss-Wright suggested nearly a point to a new low for the year.

U. S. CHEMICAL LINES STUDIED

Manufacturers of nitrates and producers of sulphur and welding supplies are among the most favorably situated divisions of the chemical trade today, according to a current analysis of the industry by the Standard Statistics Company, of New York. The survey continues, in part:

"Satisfactory earnings for 1929 are expected for practically all leading chemical manufacturing companies, despite the fact that business receded in certain lines during the latter part of the year. More than the basis of the present outlook for general business during 1930, however, chemical concerns are likely to be well satisfied if this year's returns equal those for 1929. Sure to participate to a degree almost probably for manufacturers of nitrates, and producers of sulphur and welding supplies.

"Alcohol manufacturers have accepted without protest a reduction in production for 1930 in the belief that slight increases in prices may maintain last year's volume of business. New and enlarged uses for candidates for manufacturing allocations loom, however, which may influence the present 10 per cent capacity to considerably upset the present picture.

"Doubtedly adverse conditions in the cotton goods industry imply a lessening domestic demand for bleaching agents and other chemicals used in cotton cedvelopment. Foreign demand, which is well sustained in however, of considerable importance to certain manufacturers."

Extend Time for Deposits on Merger

F. & W. Grand-Silver Stores, Inc., organized for merging Grand and Silver chain store systems, has notified holders of stockholders of F. & W. Grand 5-10-25-Cent Stores, Inc., and Isaac Silver & Brothers Co., Inc., who have deposited their stock under the merger plan that the time limit under which such deposits may be made has been extended from February 1 to March 1.

Under the plan stocks of the two operating companies are exchanged for stock of a new holding company, which will own all of the stock of the consolidated company.

To close of business January 3, 30.5 per cent of common of F. & W. Grand 5-10-25-Cent Stores, Inc., and 97.1 per cent of common Isaac Silver & Brothers Co., Inc., had been deposited for exchange for shares of F. & W. Grand-Silver Stores, Inc.

Jersey Standard Declares "Extra"

New York, Feb. 4—The Standard Oil Co. of New Jersey declared usual extra dividend of 25 cents and regular quarterly dividend of 25 cents, payable March 15 to stock of record February 15.

Foreign Exchanges

	Demand	Cables
Sterling	$4.85 41-32	$4.86 11-32
France	3.92 1-16	3.92 5-16
Lira	5.23¼	5.23½
Belg	13.92¾	13.93¼
Marks	23.85	23.87½
Swiss	19.28¾	19.29¼
Spanish pesetа	13.22½	13.23
Swedish krone	26.81	26.84

Advice Is Free

Before you buy or sell stocks or bonds you should get unbiased expert advice Send your investment inquiries with stamp to Frank H. Meloon, Financial Editor, Boston Evening American, 8 Winthrop sq., Boston. Replies are made by mail only.

New York Curb Market

	High	Low	Close
A			
Acme Wire etfs	47½	47	47½
Aero Sup B	8	8	8
Aero Supply wi	12	12	12
Agfa Ansco	29¾	29¼	29¼
Ainsworth Mfg	25	24¾	25
Air Investors	6¾	6¾	6¾
Ala Ant Dub Corp	17½	16½	17½
Alabama Gas	7	7	7
Alleghany Corp	35½	34¾	35½
Allied Inv	4½	4½	4½
Allied Inv 1 cct pf	45	44	45
Allied Packers pf	47½	47	47
Alum Co Am	99¾	98¾	99¾
Alum Co Am pf	100½	100	100½
Aluminum Ltd	147¾	145½	147¾
Am Brit & Cont	5¾	5¾	5¾
Am Cigar	80½	79½	80
Am Com P&L B	19	18¾	19
Am Com Pw A	4¾	4¾	4¾
Am Com P cnf war	2	2	2
Am Cyan Cyanamid	2-16	2-16	2-16
Am Dept Stores	8	8	8
Am Equities	17¾	16½	17¾
Am Gas & Pow	44¾	43¾	44¾
Am Gas & Pow Pw wi	13¾	13¾	13¾
Am G&E 11A	127	124	126½
Am Invest	12¾	11¾	12¾
Am Invest war	4	4	4
Am Lt & Tra 1(0)	263½	260½	263½
Am Mfg (A)	62	61	61
Am Metropolitan	2	2	2
Am Nat Gas	8¾	8¾	8¾
Am Ofd Fields	2-16	2-16	2-16
Am Pow & Lt	27	26¾	27
Am Pub Serv pf	103	103	103
Am Superpower	1¾	1¾	1¾
Am Tel & Tel	263½	260½	263½
Am Tobacco B	194	191	194
Am Sup Pow	11¾	11¾	11¾
Amp-Pe lst pf	46½	46	46½
Amp-Pe 2d pf	92	92	92
Anchor Pst Fet	13¼	13	13¼
Anerquin Rad Tube	14	14	14
Antonio Fibre	1¾	1¾	1¾
Arizona Globe	1 1-16	1 1-16	1 1-16
Arkansas Nat Gas	12½	12	12½
Arkansas Nat Gas A	12	12	12
Ar Nat Gas pf (60)	7	7	7
Asso Dye & Print	2	2	2
Asso El Ind Ltd	43¾	43¾	43¾
Asso Gas & El (A)	46	46	46
Asso Rayon Corp	6	6	6
Assoc Laundry (A)	9	9	9
Assoc Rayon	5	5	5
Atlas Corp	16¾	16¾	16¾
Atlas Plywood	33	32½	33
Auburn Auto	33	32½	33
B			
Bancroft Corp	50½	50½	50½
Bang Service	34	33½	34
Bliss E W	20½	20	20½
Blue Ridge	9¾	8¾	9
Blue Ridge Corp vtc	9¾	9¾	9¾
Bunnenthal S	20¼	20¼	20¼
Burco & Scrymser	25	24	24
Burd Pat & Ls	3¾	3¾	3¾
Brill A	13	13	13
Brills Mfg	15	15	15
Brit Am Anb R	2	2	2
British Celanese	3	3	3
Buff Niag &EP pf	25	25	25
Bunker Hill	2¾	2¾	2¾
Burco cv pf	40	40	40
Burco wts	3	3	3
Burma Ltd	3½	3½	3½
Bhanners	36	36	36
Butler Bros	11	11	11
Bwana M'Kubwa	5	5	5
C			
Cable Rad Tu vtc	3¾	3¾	3¾
Cable & Wire A	31	31	31
Cable & Wire B	1¼	1¼	1¼
CAM Co vtc	2	2	2
Canada Dry Ltd	22¾	22¾	22¾
Can Marc Wirel	3½	3½	3½
Carib Syn	4	4	4
Carnation Co Am	50	50	50
Central Al States	6	6	6
Cent Pub Serv A	35½	35½	35½
Cent & Sou Tele	25¾	25¾	25¾
Cen States Elec	25	24¾	25
Chain Stores	14	14	14
Chain Store Prod	36	35½	36
Cincinnati Mfg	162½	162½	162½
Cities pf	20	20	20
Cities Serv pf	90	90	90
Cov Mach & Tool	20	20	20
Clark Lighter A	1¼	1¼	1¼
Club Aluminum	4¾	4¾	4¾
Colgate Palmolive	54	53¾	54
Colombian Syn	15	15¾	15¾
Colon Oil	3¾	3¾	3¾
Columbia Picture	30¾	30¾	30¾
Col Auto Parts cvpf	22	22	22
Comp Gen G El A	78¾	78¾	79
Commwalth Ed	258	258	258
Comwlth Pw pf	96	96	96
Comwlth & So war	4	4	4
Comwlth & S 6pc pf	96¾	95¾	96
Conn Wat Pow	12¾	12¾	12¾
Consotook Tunnel	1	1	1
Cons Cop Min	7¾	7¾	7¾
Cons Dairy Prod	15¾	15¾	15¾
Cons Gas & El B 106	103½	103	103½
Cons Gas Util A	29¾	28¾	29
Cons Instrument	4½	4½	4½
Cons Laundries	12¾	12¼	12¾
Cons Rd Stores	11	11	11
Cooper Bess pf A	15	15	15
Cord Corp	15	14¾	15
Corroon & Rey	14	13¾	14
Corroon & Rey pf A	75	75	75
Cortez Silver			
Courtaulds Ltd	12¾	12¾	12¾
Credit Pet	6¼	6¼	6¼
Crocker & Wheel	18½	18½	18½
Crock & Wh vtc	4	4	4
Crown Cork Int	18	18	18
Cumbrld P Line	50	50	50
Curtiss Airpts etfs	4	2¾	4
D			
Darby Pet	8¾	8¾	8¾
Dayton Airplane	3½	3½	3½
Deere & Co new	127¾	125½	127¾
De Forest Radio	4¼	4¼	4¼
Detroit Aircraft	6	6	6
Doebler Die-Cast	13	12¾	13
Douglas Aircraft	13	13	13
Detroit Casket	25	25½	25½
Drezner Corp	3¾	3¾	3¾
Dubilier Condenser	11¾	9¾	10½
Duke Power	188½	186	188½
Durant Mot	5¾	4¾	4¾
Duval Tex Sul	17¾	17¾	17¾
E			
East States Pow B	26	25½	26
Eastern Util Ass	13¾	13¾	13¾
Edison Bros St	17¾	16¾	17¾
Eisler Elec	17¾	17¾	17¾
El Bond & Sh	95	95	95
El Bond & Sh pf	105¼	104¾	105¼
El Pow Asso	29¼	29	29¼
El Pow Asso A	28	27¾	28
El P & Lt opt war	34¾	34½	34½
Elec Shar	22¾	22¼	22¾
Elec Shar pf	90½	90½	90½
Empire Pow	19½	19	19½
Empire Steel	11¾	11¾	11¾
Emp Pub Ser A	20¼	20	20¼
Eng Gold Mines	4		4¼
Evans Wallo Lead	4¼	4	4¼
F			
Fabrics Finishing	3½	3½	3½
Fageol Mot	3¾	3¾	3¾
Fairchild Aviation A	4	4	4
Eng Pub Ser war	20	20	20
Federal Screw	37¾	36¾	37¾
Fidel Pow	60¾	59¾	60¾

	High	Low	Close
Fisk rub cv pf	3¾	3¾	3¾
Florida P&L 7 pf	100	100	100
Florida Pow & Lt	183½	181¾	183½
Ford Mot Can A	30	30	30
Ford Mot Co Ltd	30¾	30¾	30¾
Fourth Nat Invest	6¾	6¾	6¾
Fourth Nat Invest 49	29½	29	29½
Fox Film A	7	7	7
Fresnillo Min Co	19¾	19¾	20
G			
Garlock Packing	24	23¾	24
Gas Ind	4¾	4¾	4¾
Gas Ind pf	15	14¾	14¾
Gen Fire Ext	14¼	13¾	13¾
Gen Gas & El A	14¼	13¾	13¾
Gen Gas & El pf	13¾	13¾	13¾
Gen Ice Corp	23¾	23¾	23¾
Gen Ry Signal	77	77	77
Gen Theatres Eq	2-16	2-16	2-16
Gilchrist Co	11	11	11
Gilliland Oil	6	6	6
Gilliland Oil wi			
Gladden Prods	4¾	4¾	4¾
Glen Alden Coal	32¾	32¾	32¾
Goldfield	1	1	1
Gorham Mfg	44¾	44¾	44¾
Graham-Paige	20	19¾	20
Grand Rapids Var	3	3	3
Gt A & P Tea pf	117	117	117
Greenfield T & B	17	17	17
Greenfield T & B pf	17	17	17
Grocery Grdpr	21	20¾	21
Grocery Grdpr pf	21	21	21
Gulf Oil Corp	112	111	111
H			
Hall Print	20	20	20
Hall Print pf	50	50	50
Hall Scott	5¾	5¾	5¾
Helme (G W)	42	42	42
Hiram Walker G & W	8¾	8¾	8¾
Hires Co A	61	61	61
Horn & Hardart	61	61	61
Hudson Bay Min	13¾	13¾	13¾
Hudson Bay & Em	42	42	42
Hydro El Sec	42	41¾	42
Hydraulic Food	10¾	10¾	10¾
I			
Illinois Pipe Line	20	20	20
Imp Oil Can new	36¾	36¾	36¾
Ind Pet Stam	56¾	56¾	56¾
Ind Pet Stam n	41¾	41¾	41¾
Indiana Pub Ser	43¾	43¾	43¾
Insull Util Inv	63¾	63¾	63¾
Int Cem	66	66	66
Int Cp Nor Am	74	74	74
Insurshares Ser	19¾	19¾	19¾
Intercontinents	1¾	1¾	1¾
Internat Acceptance	21	21	21
Internat Hydro El	20¾	20¾	20¾
Internat Pet	20¾	20¾	20¾
Inter Superpower A	12¾	12	12
J			
Johnson Motor	21	20¾	21
K			
Knott Corp	29¾	27	28
Knott Hot 6% cm	66	66	66
L			
Lake Superior new	13½	12¾	13½
Lakey Fdy & Mach	9	9	9
Landay A	9	9	9
Lefcourt Realty	22¾	21¾	22
Lehigh Coal	21¾	21¾	21¾
Lehigh Coal & Nav	122	120	122
do new	4	4	4
do new wi	4	4	4
Lehman Corp	51¾	51	51¾
Leonard Oil	1¾	1¾	1¾
Libby McN & Libby	8¾	8¾	8¾
Liggett & M ats	125	125	125
Lily Tulip Cup	17	17	17
Lowe's war	6½	5¾	6
do deb rts	26¾	25	25¾
Lone Star Gas new	39	38	38
Lone Is Light	110	110	110
do pf	110	110	110
Louisiana L. & P.	4	3	3
M			
Marine Midland	55	54¾	54¾
Marion Stm Shov	12	12	12
Mathieson Alkali	74	73¾	74
Mavis Bottling	3¾	3¾	3¾
Mayflower Assoc	60	60	60
Memphis Nat Gas	11¾	11¾	11¾
Merchants M Secs A	19¾	19¾	20
Merritt Chap & S	20	19¾	20
Mesabi Iron	3¾	3¾	3¾
Mesta Machine	29¾	28	28
Metal Text p pf	40	40	40
Mid West Util	29	28	29¼
do A wts	3¾	3¾	3¾
Midland United	25	25	25
Midland Util	25¾	25¾	25¾
Mo Kans Pw Line	21¾	21¼	21¾
Mock, Judson	22	22	22
Mohawk Hud 1 pf	107½	107	107½
do 2 pf	107½	107½	107½
Montecatini deb stc	2	2	2
Moody's Inv pf	45	45	45
Morrison Elec	42½	42	42
Municipal Service	9¾	9¾	9¾
N			
Nachman Spring	23	22¾	23
National Aviation	8	8	8
National Investors	16	15¾	16
N Y Mtge & Mtge	14¾	14¾	14¾
Nat Rubber	17	16	16
Nat Tea pf	138	138	138
Nat Pub Serv B	19	18¾	19
Nat Steel x-war	56	55	56
Nat Trans	21¼	21	21
Nat Union Radio	5	5	5
Nehi Corp	22¾	22¾	22¾
N E T&T	152	151	152
N J Zinc new	80	78¾	79¾
New Mex & Ariz Ld	3¾	3¾	3¾
Newmont Mining	123¾	121	121¾
New York Mtge Sec	24	24	24
N Y Investors	26	26	26¼
N Y Pwr & Lt	15¾	15¾	15¾
NY Tel spc pf	115¾	115¾	115¾
N Y Transit new	14¾	14	14¼
Niag Hud P war	4¾	4¾	4¾
Niag Hud P B war	8¾	8	8¾
N E Tel & Tel pf	84	84	84
Nog Shares of Md	123¾	123¾	123¾
Noma Elec	13¾	13¾	13¾
Nortandia Mines	41	40¾	41
Northern Wat pf	92	92	92
North Am Aviation	6	5¾	6
North Cent Texas	7¾	7¾	7¾
Northwest Eng	26	26	26
Novadel Agene	28¾	28	28
O			
Ohio Bell Tel pf	111	111	111
Ohio Cop	1¼	1¼	1¼
Ohio Oil	70¾	70¼	70¾
Ohio Pub Ser Apf	104¾	104¾	104¾
Orange Crush	20	20	20
Outboard Mot A	15	14¾	15
Outboard Mot B	7	6¾	6¾
Okla Elec new	80¾	75	80¾
P			
Pacific Pub Ser	28¾	28¾	28¾
Pacific West Oil	13¾	13¾	13¾
Pandem Oil	1¾	1¾	1¾
Pantepec Oil Ven	3¾	3¾	3¾
Paramount Cnb	13¾	13	13¾
Parke Davis	40	40	40
Pennroad Corp	14¾	14	14¾
Penn Pow & Lt pf	103½	103	103½
Penroad Corp new	13¾	13¾	13¾
Penroad Corp wi

American Financial News

New York Bonds

BOND MARKET SEES EASIER MONEY RATES

By JOHN I. COOLEY.

No Financing

W. B. STOREY

President of Atchison, largely New England owned railroad, who declares no new financing will be required for $61,000,000 1930 budget.

TOWN TO LOSE BIGGEST PLANT

New York Central Would Buy Ferry

Shipping News

Port of Boston

ARRIVED TODAY

SAILED TODAY

OBSERVATION POINTS AT 8 A. M.

WIRELESS REPORTS

Incoming Ships

New York Produce Exchange Dealings

PROGRAMS FOR TODAY, TONIGHT ON THE RADIO

Radio Tonight at a Glance

Chain Features

6:30—American Home Banquet (WEEI).
8:00—Blackstone Cigar program (WNAC).
8:30—Lonesome Cowboy (WEEI); True Romance (WNAC); Around the World with Libby (WRZ).
9:00—Johnson & Johnson program (WEZ); Everready Hour (WEEI); Old Gold-Paul Whiteman Hour (WNAC).
9:30—Happy Wonder Bakers (WEEI).
10:00—Joe and Vi (WNAC); Harbor Lights (WEEI); Westinghouse Salute (WRZ).
10:30—Radio Keith Orpheum Hour (WEEI); Cocoa-Nut of Nations (WNAC).
11:30—Public Radio-Vue Hour (WNAC).
12:30—Midnight Melodies (WNAC).

Talks and Specials

6:30—Scott Furriers' Orchestra with Oracle (WNAC).
7:00—Big Brother Club (WEEI); Amos 'n' Andy (WEZ).
7:30—Snowland Sketches (WEEI).
8:00—Ring Family (WRZ); El Servico Hour (WEEI).

Dance Music

6:30—Savannah Liners (WEZ).
10:30—Statler Orchestra (WBZ).
11:30—Jimmie Gallagher and Orchestra (WNAC).
12:00—Guy Lombardo and Royal Canadians (WNAC).

New England Points

N. B. C. Chains

Programs You Can Tune in Tomorrow Morning

LOCALS

Eastern Stations

Southern Stations

NEW YORK

Daily Cross-Word Puzzle

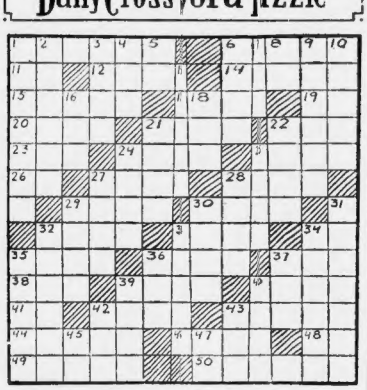

HORIZONTAL
1. What Greek city, the capital of ancient Laconia, was long the rival of Athens?
6. After what Anglo-Saxon god is Wednesday named?
11. Pronoun
12. Strikes
14. What river in Switzerland and France extends from the Alps to the Gulf of Lyons?
15. Cook's choice
17. Champion, in verse
19. God being willing, (abbr.)
20. Which is the largest continent?
21. Short jacket for cattle
23. Observe
24. Year
25. Cream cheese made in certain parts of France
27. Oriental lizard
28. Mark (abbr.)
29. Plural adverb used of earth and heaven
32. Venom
34. Stranded
36. What English poet wrote "Elegy in a Country Churchyard"
37. Repair
38. Preceive
40. Note of scale
41. Cessation of progress
43. What city, capital of the United States?
47. Supreme god of the Babylonian Tiamat
48. Everything
49. Is something else
50. Crest on the head of a fowl
51. Branch office (abbr.)
52. Previous
53. Run away with a lover
54. What is the missing part of the Mona Lisa?
55. Name of this popular motion-picture actress is?

VERTICAL
1. What motion picture actress played in "The Trial of Mary Dugan" and "The Last of Mrs. Cheney"?
2. What kingdom in west central Asia has the capital at Kabul?
3. Who was the Trippe-cance and ——— host?
4. Directional suffix
5. Pronoun
6. Famous author of "Don Quixote"
7. Who starred in the picture entitled "The Trial of Mary Dugan"?
8. Pinch
9. Native mineral
10. Rodent
12. Remain
13. Have a direction away from
16. Given time
18. Aquatic mammal
22. In baseball, what is the tapping of the ball over the outfield by meeting it with the bat without going out?
25. Liberate
26. The internal regions
30. Precious stones
31. Who played opposite Greta Garbo in "Flesh and the Devil"?
32. What English knight wrote "Morte d'Arthur"?
33. Pronoun
35. Good sense
39. Is ——— (abbr.)
42. Pronoun
44. Note of scale
45. Custom
46. Who is the actress that played opposite Ramon Novarro in "Call of the Flesh"?
47. Expression used to express surprise
49. One who sells merchandise
50. Character
51. Note of musical notation
52. Pronoun
53. Custom
54. Who is the actress that played opposite Ramon Novarro in "Call of the Flesh"?
55. Expression used to express surprise
56. One who sells merchandise
57. Character
58. Note of musical notation
59. Pronoun
60. Custom
61. Who is the actress that played opposite Ramon Novarro in "Call of the Flesh"?
62. Expression used to express surprise
63. One who sells merchandise
64. Character
65. Note of musical notation
66. Pronoun
67. Custom
68. Who is the actress that played opposite Ramon Novarro in "Call of the Flesh"?
69. Expression used to express surprise
70. One who sells merchandise
71. Character
72. Note of musical notation
73. Pronoun
74. Custom
75. Who is the actress that played opposite Ramon Novarro in "Call of the Flesh"?
76. Expression used to express surprise
77. One who sells merchandise
78. Character
79. Note of musical notation
80. Pronoun
81. Custom
82. Who is the actress that played opposite Ramon Novarro in "Call of the Flesh"?
83. Expression used to express surprise
84. One who sells merchandise
85. Character
86. Note of musical notation
87. Pronoun
88. Custom
89. Who is the actress that played opposite Ramon Novarro in "Call of the Flesh"?
90. Expression used to express surprise
91. One who sells merchandise
92. Character
93. Note of musical notation
94. Pronoun
95. Custom
96. Who is the actress that played opposite Ramon Novarro in "Call of the Flesh"?
97. Expression used to express surprise
98. One who sells merchandise
99. Character
100. Note of musical notation

Horewith is the solution to yesterday's puzzle:

P	A	N	A	D	A		D	O	N	A	T	E		
A	R	O	M	A	S		E	D	I	T	O	R		
C	A	T		H	A	R	T		R	I	B			
A	B	A	S	E		L	I	C	E	A	D			
T	I	L	L		R	I	D		D	O	N	E		
E	C	L	O	G	S		E	V	A	D	E	D		
		G	O			O	R							
C	A	P	O	T	S		T	W	E	E	T	S		
A	P	E	S		A	I	R		S	L	O	W		
R	O	W		S	P	O	O	L		F	O	E		
	D	O	I	P		A	M	E	T	A				
B	A	R	T		A	L	A	R	M					
E	L	U	D	E	R		N	A	P	E	R	S		

Copyright, 1930, King Features Synd., Inc.

AT THE DIAL

By THE RADIO EDITOR

WILL the new screen-tubes which are being so much advertised, improve my radio reception? That is a question which is asked perhaps five times as frequently as any other by radio listeners these days. It is a question which surprises the expert each time he hears it. It would seem as though the columns of editorial and advertising space which have been devoted to launching the tube ought to have implanted in the public mind a fairly clear idea of its uses and limitations. But thousands of radio fans are still hazy on the subject. They read glowing reports of the tube's performance in modern receivers, and their natural reaction is to suppose that it can do as much for their particular set if it is used to replace and older type of tube. The screen-grid tube is employed chiefly as a radio-frequency amplifier in the newer receiving circuits. It cannot replace a type 226 tube in the conventional tuned radio frequency circuit. Anyone who attempts the substitution will have only a burned out tube for his trouble.

VICTOR HERBERT'S "World's Progress March," will be one of three numbers by that composer to be played by the Savannah Lmerz Orchestra over the WEZ and the NBC System at 6:30 tonight. Harold Sanford conducts the orchestra. The program follows in detail.

World's Progress March (Herbert), La Czarina (Ganne), At Twilight, At the Fair (Gran), Espana Waltz (Waldteufel), Al Fresco (Herbert), Dance of the Babes in the Woods, A Kiss in the Dark (Herbert), In the Shadows (Finck), Just You, Just Me, from "Marianne."

EARLY history of Dartmouth College will be related in tonight's Soconyland Sketch, entitled "Wah-Who-Wah," an original radio drama, to be broadcast at 7:30 over WEEI and other NBC stations. The original charter provided for the instruction of Indian youths, the students. In 1815, during the famous Dartmouth College case, these Indians ceased to be no Indians in attendance. To fortify the case of the college a professor of Greek was sent among the wildernesses of northern New Hampshire to enlist some Indian students. His adventures are recounted in the reminiscences of Daniel Webster, an alumnus of the college who successfully defended his alma mater.

A ROMANCE of the Kentucky hills will be dramatized during the True Romances hour over WNAC and station the Columbia System at The story, from the pen of an author who has spent his life in service among the mountaineers, recounts the development of a mountain girl into a cultured woman of the world.

THE LIBBY concert ensemble will be heard over WEZ and the NBC system at 8:30 o'clock tonight. The program will be sung by the Spanish folk songs will be sung by the Rollickers' male quartet in the following program under the direction of Josef Pasternack:

Procession of the Toreadors, from "Carmen," (Bizet) orchestra; La Paloma (Yradier), El Relicario (Padilla), quartet; La Zarzuela, from "La Feria" (Lacome), orchestra; Chiquita, Rosita, quartet; Reta Amo, Ay, Ay, Ay (Perez Freire), orchestra (Grandos); Yradier), string orchestra; How Long Has This Been Going On? (Gershwin), orchestra; La Paloma (spiritual), orchestra; Sweeter Than Sweet (Whiting), tenor solo, Frank Luther; excerpts from "Olivieri Girl" (Kalman), orchestra; Lady Luck, from "Show of Shows" (Perkins), ensemble.

IRENE BORDONI will head the celebrities in tonight's weekly R. K. O. Radio Hour at 10:30 over the N. B. C. chain coming to Boston through WEEI. With her piquant personality she will sing a group of new songs written for her especially. Bordoni was last seen in Boston a few weeks ago at the new R. F. Keith Theater in "Paris," the screen adaptation of the stage play of the same name. Other vaudeville artists who will take part in the program are Margaret Young, blues singer; Peter Higgins, popular tenor; the Chinese Whoopee Revue, featuring the comedian and imitator, Joe Wong, and Charles "Slim" Timblin and Co., blackface comedians. Leo Reisman and his R. K. O. Orchestra will furnish all accompanying music.

THE fourth Public Radio-Vue will be broadcast from the stage of the Brooklyn Paramount Theater by WNAC and a nation wide network of the Columbia System at 11:30.

Bob West and Elsie Thompson will be heard playing at the twin consoles.

Girl, 15, Behind in School, Shoots Self

Buffalo, N. Y., Feb. 4—Because of the fact that though 15 years old she was unable to keep up with her fifth grade class, Erma Hankowska shot herself in the basement of a public school. The bullet entered her breast, just above the heart, and lodged between the ribs. She has slight chance of recovery.

In the hospital the girl, sobbing "I'm sorry," explained she found the revolver under the seat of a truck.

DEATHS

WOODWARD—Edith V., died suddenly in Worcester, Feb. 3. Funeral services to be held today, 2:30 p. m. at her former home in Quincy.

MONUMENTS

THEO. J. CRAIG, Monuments
70% Saving. 178 Water St., Quincy, Mass.

FLORISTS

A Cut Flower Service
To enhance the appearance and atmosphere of your office or place of business, to furnish a beautiful vase and a fresh flower each day—send Cut Flowers 3 Times a Week for one year or service a month's trial at the rate of $1 per week. A business call will insure prompt attention at your office.

Hub Flower Service Co.
15 Tremont St., Boston Hay. 6318

LOST AND FOUND

FOUND BY POLICE
Parties having lost Setter, Female German Police dog, Sealyham, Female, Airedale dog, Female brown Collie dog, male Airedale dog call Police Station 4, Boston.

BRIEF CASE—Lost, Jan. 31, on Huntington ave. subway, Copley, reward. S. B. French, University club.

DOG, LOST—Strayed from 3 weeks ago, Jane white cat, brown and black markings, answers to Keegan. Reward. Revere 1031-W.

DOG, LOST—Female, Scotch collie, black and brown, white mark, nose, feet and tail white. Reward. Call Mar. 0179 or Ridge Rd., Wabun Centre Newton ctr.

DOG, LOST—Last night, dark brown, white gold trimmed. Reward. Brook. 8194-J.

FOX TERRIER, female, white with black spots, lost Saturday. Reward. Lin. 1423-M.

LOST—Jan. 21, Westwood, female German police dog; reward. Dedham 0611-M.

LOST—Dark red Persian Persimmon, Putnam Ave., Cambridge, nea. Morse School. Reward. Kirkland 1800. Any one giving information that will lead to her recovery will receive $5.00 and will be entitled to a male Pekinese. Call Univ. 2666-W.

LOST—Jan. 31, Boston and Maine, Dedham, small, white, female terrier. Reward. Lin. 1423-M.

LOST—Jan. 21, Westwood, female German police dog; reward. Dedham 0611-M.

LOST—Dark red Persian Persimmon, Putnam Ave., Cambridge, nea. Morse School. Reward. Kirkland 1800. Any one giving information that will lead to her recovery will receive $5.00 and will be entitled to a male Pekinese. Call Univ. 2666-W.

LOST—Jan. 31, Westwood, female German police dog; reward. Dedham 0611-M.

SPECIAL NOTICES

REPOSSESSED FUR COATS
FOR MEN AND WOMEN
$25, $50 to $100
Fascinating Bridge Bag, Beautiful for Coats. Unclaimed Baggage at cost to introduce, detailing cloth. MADAME MICHILLON-KATING, 37 Bromfield St. TEL. CARR.506 5286 for appointment. Private Fitting Room.

BEAUTY AIDS

SAFE PERMANENTS
2 for $5
Only for a limited time. Work done by expert. NO RUBBER MATERIAL USED
10th Floor, Hancock 3110

Learn Beauty Culture
Day and Evening Classes. Enter Any Time. Clothing Classes. BEVERLY STUDIO 9 Hamilton Place, Boston 28 Tel. Lib. 0

HAIR On Index tones permanently removed. No Pain or scars. Physicians recommend. MOLLY FARQUHAR 125 Tremont St. Rm. 31C. Hancock 7280

$3 Permanent Wave $3
CENTRAL SHOP, WESTFIELD, ENGLEY, 541 Tremont St., Boston. Res. 0018

PRIZE WINNER PERMANENT $5
WHITEPERM, RM. 538, 126 Boylston st.

2 PERMANENT WAVES $5
Shampoo & Finger Set, Reg. $10
STUDLEY BEAUTY SCHOOL—Thorough training. Earn while learning. Day & evening classes. 535 Tremont St. Tel. Lib. 5818.

PAINTING—PAPERING

PAINTING, papershanging, plastering, work guaranteed. Reasonable. Hyde 0681.

HOUSEHOLD GOODS

LAMP shades of all kinds made from your materials. Call Jam. 2000-W. CHARLES

DOGS—CATS—PETS

25 PRETTY PUPS all breeds $5 up. Cutler, 109 Broadway, Everett 2028.

MONEY TO LOAN

Fidelity Security Co.
Offers quick, confidential service. No red tape. Call or write.
$100 AND OVER
ON AUTOMOBILES
Legal rates. Largest company resources and one million dollars. Also reduce your indebtedness. Big Ridge Bldg., 370 Washington St., Boston. Hay. 0100.

PAY YOUR BILLS WITH OUR MONEY
Let us endorse checks for any amount. Repay us in small monthly payments. FURTHER OR NOTE guaranteed by responsible endorsers. Strictly confidential. Write or call for application and confidential interview.
NEW ENGLAND EQUITY CORP.
453 Washington Street, Boston
Liberty 0100 Room 1 Second Floor

$50 to $5000 loaned on furniture or note. Easy payments. Lowest rates. Call or write.
BOSTON FINANCE CO.
319 SUMMER ST. LIC 126 LIB 7146
15 MORRISON ST. Jam. 6100 LIB 9300
FURNITURE AND AUTO LOANS
TREMONT FINANCE CO. LIC 137
31 TREMONT ST. BOS180 LIB 6417
FAMILY LOANS—Come in, write or phone for our confidential service. Lic. 160. Industrial Bankers of Brookline, Inc., 200 Harvard St., Coolidge Corner, Brookline.
MONEY loaned on furniture, etc. QUICK and PRIVATE. Van Dam Loan Co., 2d floor, 215, 518 Wash. St., Bos. 314. Han. 5216.
NEED MONEY QUICKLY? Come in, write or phone for our confidential service. Loans, Courteous Service. Beneficial Loan Society, Inc., 10 Tremont St., 2d Floor. Room 209 Tremont Bldg., 73 Tremont St., Boston Hay. 2-5-6-7.
NEED MONEY QUICKLY? Come in, write or phone. If you need up to $300. Quick, courteous service. Beneficial Loan Society, Inc., 54 Dudley St., 2d Floor, Dorchester. Lic. 66. Columbia 5-3-7-9.
QUICK LOANS—Come in, write or phone if you need up to $300. Quick, courteous service. Personal Finance Co. of Cambridge, Inc., License No. 71, 852 Mass. Ave. Porter 2070.

Real Estate

HOUSES FOR SALE

Mortgagee's Foreclosure Sale at Public Auction
Wednesday, Feb. 5, 1930
SALE ON PREMISES AT 2:30 P. M.
1999-2007 Washington St. and 5-9 Ball St., Roxbury, Mass.
New Dudley Street
Consisting of Block of 5 Stores and 6 Tenements

Full particulars address Notice, Mortgagee, 1999-2007 Washington St., Boston, Mass.

15-17 Shapley Ave., Medford
Large 2 dwellings, 2 heaters, rent cars, must consider cash balance first mortgage. Finish inside to suit purchaser. 6 rooms, steam heat, tiled baths, garage, all white E.K.D. Boston American.

WEYMOUTH, $1250
$50 down, $20 monthly. Price will place you in this new and desirable 5-room bungalow. Large lot. C.30. Boston American.

CITY POINT, S. B., 2 family corner, 12 rooms, bath, 2 toilets, hardwood and oak floors, 3 minutes from Broadway station. Price $8,500. Terms. FACHTMAN, 1000 Dorchester ave. Open every evening. Inquiries at other times, 10 Milton st., Dorchester. Geneva 0200. Evenings, Granite 2214.

FARMS AND LAND FOR SALE

EQUIPPED FARMS—Business chances. Catalog free. Strout Agency, 415 B. 6th Bldg., Boston Mass.

OFFICES—STORES

FLOOR SPACE FOR RENT
An entire Garage floor 140x50 with gas tank and pump; 2 entrances; one on Bay St. and one on Green St. Reasonable rent or lease.
The Mass. Bay Corp. Garage
972-976 MASS. AVE.
AT BAY ST.
CAMBRIDGE, MASS.
Uni. 6067.

CHILDREN TO BOARD

BROOKLINE—Family Consider Convs. Invited to board. American home. Asp. 2098.

GRADUATE nurse will board infant; private home. Cheap. Lin. 1423-M.

WANTED—Child to board and care for; state terms. Arlington 1040-W.

WANTED—Child to board over 2, private home. Arlington 1040-W.

WANTED—Infant to board in private family. Call Mission 1000, Ext. 1.

WANTED—Child to board over 2, with private family. Call Mission 1000, Ext. 1.

HELP WANTED—MALE

BRUSH SALESMEN
Sum-Vil Brush Co. is reorganizing its territories; if you know that brushes can be sold and are up at the ground floor in a profitable and easy way to get $3,000 to $5,000 a year, write Box 1000, Boston.

AGENTS—SALESMEN

AGENTS—Men, women, this is your time. Chase Products Co., 970 Main, Springfield, Mass.

SALESMEN Canvassers to represent Chase Products Co., 970 Main, Springfield, Mass.

HELP WANTED—FEMALE

THE'S EMPLOYMENT OFFICE
587 Boylston, near City Hall. Dec. Chelsea 2550-M. Waitress and general housework. All kinds of help.

EDUCATED ladies over 30 wanted to help conduct lectures in business for month or two; state early business and address. Box 1000, Boston.

Evenings after 5 p.m.

BUILDING—CONTRACTING

METAL CEILINGS
INSTALLED IN HOMES AND SHOPS. SALEM METAL CEILING CO. 19 FAYETTE ST., BOSTON. HAN. 0100.

DERMATOLOGY

FACE and FEATURE EXPERT
Eczema, Acne, Ring-worm
P. P. REID, M. D.
Over 30 Years' Experience. Kenmore 1100
100 Boylston St. Room 835 Boston

DANCING

16 LESSONS $5
MODEL
SCHOOL OF MODERN DANCING
MISS FAWCETT, MISS HOYT
177 HUNTINGTON AVE.
TEL. BACK BAY 6153

MR. STEPHEN KNOWLTON, FORMERLY OF
PROF. RITTER
230 TREMONT ST. Capitol 4819
TOP FLOOR
BALLROOM Guaranteed in 4 LESSONS
STAGE DANCING
Rock and Wing and Show Frenzies EXHIBITION Leading Dance Orchestra
PROF. WISEMAN 230 Tremont St. Capitol 4819
BALL ROOM Guaranteed in 4 LESSONS
Schottische Waltz Argentine Tango Apache Buck-Wing Soft Shoe.
STAGE Show Frenzies Comedy
BARRETT BROS.

Latest Ballroom Steps Guaranteed in 10 Lessons
LERNER-LESLIE Dance Studios
Class 8:30—Ball 10 a.m. to 1 p.m.
Ballroom Dancing Taught Privately Exhibition and modern steps
Class 9:30—Ball 10 a.m. to 1 p.m.
Stage Dances! Buck Wing Waltz-Clog
Tap Dancing Exercise Brain Something
20 Years' Dancing Experience Brain Something

16 LESSONS $5
BALLROOM LATEST STEPS
Beginners ARE SURE Here
FLORENCE KELLY
SCHOOL OF MODERN DANCING
710 HUNTINGTON AVE., Back Bay 7505

7 PRIVATE LESSONS $5
MISS PAULINE STARR
Class Lessons Sat., 3 P. M., 6 P. M.
MUSIC BOX 251 Huntington Ave. Back Bay 7756

WM. H. O'BRIEN 1 PARK SQUARE, HUNT. AVE. 1694, 2331
5 Private Lessons $1.10 A. M. to 10 P. M.
Classes Every Night $.11, with each TAP DANCING, Directing George Hayward

LOOMIS 93 MASS. AVE. KENMORE 0133
10—1 hour class lessons $3. Private lessons, modern and stage, day or evening

REAL ESTATE MORTGAGES

Mortgagee's notice of sale of real estate in Revere. By virtue and in execution of the power contained in a mortgage given by Ralph Rizzo to Revere Co-operative Bank, dated Feb. 8, 1927, and recorded with Suffolk Deeds, Book 4345, Page 456, for breach of the conditions of said mortgage and for the purpose of foreclosing the same will be sold at public auction on the premises described in said mortgage on Saturday, the 15th day of February, A. D. 1930, at 10 o'clock A. M., all and singular the premises described in said mortgage, to wit: A certain parcel of land with the buildings thereon situated on the northerly side of Revere street in Revere, Suffolk County, Massachusetts, bounded and described as follows: Beginning at a point on the northerly side of Revere street, said point being distant 100 feet westerly from the corner formed by the intersection of the northerly side of Revere street with the westerly side of Ocean avenue; thence running northerly at right angles to Revere street 100 feet to land now or formerly of Mary Ann Hall; thence turning and running westerly by said land of Mary Ann Hall 50 feet to land now or formerly of Mary Ann Hall; thence turning and running southerly at right angles to Revere street 100 feet to Revere street; thence turning and running easterly by Revere street 50 feet to the point of beginning. Said premises are conveyed subject to all rights, restrictions, easements, covenants, liens or claims of record, if any there be, insofar as the same are now in force and applicable. Said premises will be sold subject to any and all unpaid taxes, tax titles, betterments, assessments or other municipal liens or claims, if any there be. Terms of sale: $500 cash to be paid at the time and place of sale, balance within thirty days thereafter. Other terms to be announced at the sale. REVERE CO-OPERATIVE BANK, Mortgagee. By its attorney, Frank A. Goodwin, 60 State street, Boston, Mass. Jan. 27, Feb. 4, 11.

ROOMS WITH BOARD

ALLSTON—Large sunny room, with board; private family; $10 per week. Stadium 1000.

ROOMS WITHOUT BOARD

ALLSTON—2 connecting rooms, suitable for 2 gentlemen; private family; $10 per week. Stadium 1000.

HOTEL JEFFERSON, 57 Tremont St. Rooms, $7 up. Men only.

HOTEL PLYMOUTH, 154 Tremont St. Rooms, $7 up. Men only.

Revere—Furnished 6-room apartment, steam, $55. Rep. 2015. Gra. 4337.

LEXINGTON, 80—Newly renovated, furnished 3 rooms, kitchenette, bath, private exit, reasonable. Back Bay 9000.

ROOMS FOR HOUSEKEEPING

ALLSTON—Sunny room, kitchenette, private entrance, bath, phone. Stadium 1000.

JAMAICA PLAIN—Pond section, furnished, kitchenette, heat, gas, electric. Jam. 2000.

DORCHESTER—2 rooms and kitchenette, furnished, heat, gas, electric. Adams 1000.

Revere—3 rooms, kitchenette, bath, heat, gas, electric. Rev. 0422-W.

Revere—Furnished housekeeping rooms, private exit, basement rooms. Rev. 0422-W.

ALLSTON—Large, sunny room, kitchenette, bath, phone. Stadium 1000.

ALLSTON—Parlor, alcove, kitchenette, private entrance, basement rooms. Stadium 1000.

BROOKLINE, 37 Egmont st.—Housekeeping rooms, good heat.

FURNISHED APARTMENTS

ALLSTON—1-2-3 rooms, furnished or unfurnished, heat, gas, electric. Stadium 1000.

Revere—Furnished 5-room apartment, steam, $55. Rep. 2015. Gra. 4337.

LEXINGTON, 80—Newly renovated, furnished 3 rooms, kitchenette, bath, private exit, reasonable. Back Bay 9000.

UNFURNISHED APARTMENTS

BACK BAY
1-2-3 rooms, kitchenette apartments; for housekeeping; heat, gas, electric; $25 per week and more. Arthur St., Brookline.

BEACON HILL, 11 Joy St.—2-3 rooms, kitchenette; heat, gas, electric; $25 to $30 per week. Arthur St., Brookline.

BEACON HILL, 80 Mount Vernon—3 rooms, kitchenette, bath, private entrance, reception, porches, $18. 52 Pinckney. Hay. 5084.

BOSTON HILL, 286 Beacon st.—5 rooms and sun ranges, electricity, $22. Sco. 0200.

BOWDOIN, 5—3 rooms, new house, all improvements, $18. Lib. 4155-M.

CHELSEA—5 rooms, new house, all improvements, $18. Lib. 4155-M.

Dorchester—Lower 4 rooms, all improvements, $18. Lib. 4155-M.

Dorchester—Upper 4 rooms, all improvements, $18. Lib. 4155-M.

Dorchester—Upper 5 rooms, all improvements, $18. Lib. 4155-M.

Dorchester—Upper 6 rooms, all improvements, $18. Lib. 4155-M.

Dorchester—Upper 7 rooms, all improvements, $18. Lib. 4155-M.

Dorchester—Upper 8 rooms, all improvements, $18. Lib. 4155-M.

Dorchester—Upper 9 rooms, all improvements, $18. Lib. 4155-M.

Dorchester—Upper 10 rooms, all improvements, $18. Lib. 4155-M.

Dorchester—Upper 11 rooms, all improvements, $18. Lib. 4155-M.

Dorchester—Upper 12 rooms, all improvements, $18. Lib. 4155-M.

Dorchester—Upper 13 rooms, all improvements, $18. Lib. 4155-M.

Dorchester—Upper 14 rooms, all improvements, $18. Lib. 4155-M.

Dorchester—Upper 15 rooms, all improvements, $18. Lib. 4155-M.

Dorchester—Upper 16 rooms, all improvements, $18. Lib. 4155-M.

Dorchester—Upper 17 rooms, all improvements, $18. Lib. 4155-M.

Dorchester—Upper 18 rooms, all improvements, $18. Lib. 4155-M.

Dorchester—Upper 19 rooms, all improvements, $18. Lib. 4155-M.

Dorchester—Upper 20 rooms, all improvements, $18. Lib. 4155-M.

Dorchester—Upper 21 rooms, all improvements, $18. Lib. 4155-M.

Dorchester—Upper 22 rooms, all improvements, $18. Lib. 4155-M.

Dorchester—Upper 23 rooms, all improvements, $18. Lib. 4155-M.

Dorchester—Upper 24 rooms, all improvements, $18. Lib. 4155-M.

Dorchester—Upper 25 rooms, all improvements, $18. Lib. 4155-M.

Dorchester—Upper 26 rooms, all improvements, $18. Lib. 4155-M.

Dorchester—Upper 27 rooms, all improvements, $18. Lib. 4155-M.

Dorchester—Upper 28 rooms, all improvements, $18. Lib. 4155-M.

Dorchester—Upper 29 rooms, all improvements, $18. Lib. 4155-M.

Dorchester—Upper 30 rooms, all improvements, $18. Lib. 4155-M.

Dorchester—Upper 31 rooms, all improvements, $18. Lib. 4155-M.

Dorchester—Upper 32 rooms, all improvements, $18. Lib. 4155-M.

Dorchester—Upper 33 rooms, all improvements, $18. Lib. 4155-M.

Dorchester—Upper 34 rooms, all improvements, $18. Lib. 4155-M.

Dorchester—Upper 35 rooms, all improvements, $18. Lib. 4155-M.

Dorchester—Upper 36 rooms, all improvements, $18. Lib. 4155-M.

Dorchester—Upper 37 rooms, all improvements, $18. Lib. 4155-M.

Dorchester—Upper 38 rooms, all improvements, $18. Lib. 4155-M.

Dorchester—Upper 39 rooms, all improvements, $18. Lib. 4155-M.

Dorchester—Upper 40 rooms, all improvements, $18. Lib. 4155-M.

Dorchester—Upper 41 rooms, all improvements, $18. Lib. 4155-M.

Dorchester—Upper 42 rooms, all improvements, $18. Lib. 4155-M.

Dorchester—Upper 43 rooms, all improvements, $18. Lib. 4155-M.

Dorchester—Upper 44 rooms, all improvements, $18. Lib. 4155-M.

Dorchester—Upper 45 rooms, all improvements, $18. Lib. 4155-M.

Dorchester—Upper 46 rooms, all improvements, $18. Lib. 4155-M.

Dorchester—Upper 47 rooms, all improvements, $18. Lib. 4155-M.

Dorchester—Upper 48 rooms, all improvements, $18. Lib. 4155-M.

Dorchester—Upper 49 rooms, all improvements, $18. Lib. 4155-M.

Dorchester—Upper 50 rooms, all improvements, $18. Lib. 4155-M.

Dorchester—Upper 51 rooms, all improvements, $18. Lib. 4155-M.

Dorchester—Upper 52 rooms, all improvements, $18. Lib. 4155-M.

Dorchester—Upper 53 rooms, all improvements, $18. Lib. 4155-M.

Dorchester—Upper 54 rooms, all improvements, $18. Lib. 4155-M.

Dorchester—Upper 55 rooms, all improvements, $18. Lib. 4155-M.

Dorchester—Upper 56 rooms, all improvements, $18. Lib. 4155-M.

Dorchester—Upper 57 rooms, all improvements, $18. Lib. 4155-M.

Dorchester—Upper 58 rooms, all improvements, $18. Lib. 4155-M.

Dorchester—Upper 59 rooms, all improvements, $18. Lib. 4155-M.

Dorchester—Upper 60 rooms, all improvements, $18. Lib. 4155-M.

Dorchester—Upper 61 rooms, all improvements, $18. Lib. 4155-M.

Dorchester—Upper 62 rooms, all improvements, $18. Lib. 4155-M.

Dorchester—Upper 63 rooms, all improvements, $18. Lib. 4155-M.

Dorchester—Upper 64 rooms, all improvements, $18. Lib. 4155-M.

Dorchester—Upper 65 rooms, all improvements, $18. Lib. 4155-M.

Dorchester—Upper 66 rooms, all improvements, $18. Lib. 4155-M.

Dorchester—Upper 67 rooms, all improvements, $18. Lib. 4155-M.

Dorchester—Upper 68 rooms, all improvements, $18. Lib. 4155-M.

Dorchester—Upper 69 rooms, all improvements, $18. Lib. 4155-M.

Dorchester—Upper 70 rooms, all improvements, $18. Lib. 4155-M.

Dorchester—Upper 71 rooms, all improvements, $18. Lib. 4155-M.

Dorchester—Upper 72 rooms, all improvements, $18. Lib. 4155-M.

Dorchester—Upper 73 rooms, all improvements, $18. Lib. 4155-M.

Dorchester—Upper 74 rooms, all improvements, $18. Lib. 4155-M.

Dorchester—Upper 75 rooms, all improvements, $18. Lib. 4155-M.

Dorchester—Upper 76 rooms, all improvements, $18. Lib. 4155-M.

Dorchester—Upper 77 rooms, all improvements, $18. Lib. 4155-M.

Dorchester—Upper 78 rooms, all improvements, $18. Lib. 4155-M.

Dorchester—Upper 79 rooms, all improvements, $18. Lib. 4155-M.

Dorchester—Upper 80 rooms, all improvements, $18. Lib. 4155-M.

Dorchester—Upper 81 rooms, all improvements, $18. Lib. 4155-M.

Dorchester—Upper 82 rooms, all improvements, $18. Lib. 4155-M.

Dorchester—Upper 83 rooms, all improvements, $18. Lib. 4155-M.

Dorchester—Upper 84 rooms, all improvements, $18. Lib. 4155-M.

Dorchester—Upper 85 rooms, all improvements, $18. Lib. 4155-M.

Dorchester—Upper 86 rooms, all improvements, $18. Lib. 4155-M.

Dorchester—Upper 87 rooms, all improvements, $18. Lib. 4155-M.

Dorchester—Upper 88 rooms, all improvements, $18. Lib. 4155-M.

Dorchester—Upper 89 rooms, all improvements, $18. Lib. 4155-M.

Dorchester—Upper 90 rooms, all improvements, $18. Lib. 4155-M.

Dorchester—Upper 91 rooms, all improvements, $18. Lib. 4155-M.

Dorchester—Upper 92 rooms, all improvements, $18. Lib. 4155-M.

Dorchester—Upper 93 rooms, all improvements, $18. Lib. 4155-M.

Dorchester—Upper 94 rooms, all improvements, $18. Lib. 4155-M.

Dorchester—Upper 95 rooms, all improvements, $18. Lib. 4155-M.

Dorchester—Upper 96 rooms, all improvements, $18. Lib. 4155-M.

Dorchester—Upper 97 rooms, all improvements, $18. Lib. 4155-M.

Dorchester—Upper 98 rooms, all improvements, $18. Lib. 4155-M.

Dorchester—Upper 99 rooms, all improvements, $18. Lib. 4155-M.

Dorchester—Upper 100 rooms, all improvements, $18. Lib. 4155-M.

TRUCKING—STORAGE

AUTO TRUCKING—Province ave. Carroll Trucking Co. 40 Court st. Sco. 5450.

BUSINESS OPPORTUNITIES

Will Invest Money and Time
Am willing to invest money and time in a business that needs capital and energy to develop. Address Box 1000, Boston.

ORGANIZER — PROMOTER — UNDERWRITER Wanted for financing shirt-dress factory now in operation; exceptional opportunity for right man; investigation solicited. Box 1000, Boston.

GROCERY and variety store for sale doing good business; reasonable rent; good common location. Uni. 1192.

SITUATIONS W'T'D—FEMALE

COUPLE: gentleman wants position. Call Highlands 2046.

MEDICAL

FREE, X-RAY
Examination, consultation and trial treatment in effects of X-ray and cold lamp. The wonderful power of the X-ray and mercury quartz lamp is great in the treatment of the most wrecking ailments, a course of forty treatments usually sufficient. Consultation hours by Dr. Daniel J. Walsh M. D., 18 Boylston St. Room 1040 from the 4th to the 7th floor. Mon., Wed., Thurs. and Sat. 12 to 1 p. m. and 2 to 5 p. m. Tues. and Fri. 2 to 5 p. m. Closed Sundays and Holidays.

TOURS AND TRAVEL

TRAVEL BAY STATE LINE FROM DENIT TO NEW YORK, $7.00. Daily—Sunday, 7 p. m. from Bay State Line Pier, Fourt St. Bridge Dock, Providence. Tickets & Staterooms at South Sta., Back Bay & Consolidated Ticket Offices, Boston

LEGAL NOTICES

COMMONWEALTH OF MASSACHUSETTS
METROPOLITAN DISTRICT COMMISSION

NOTICE TO CONTRACTORS
Sealed proposals will be received and opened at a Locker Building at Riverside Reservation, Cambridge, Mass., in accordance with the form attached to specifications, will be received by the Metropolitan District Commission, 5 Ashburton Place, Boston, Mass., until 2 P. M. on Tuesday, February 12, 1930, at which time and place they will be publicly opened and read. Each proposal must be enclosed in a sealed envelope endorsed "Proposal for Locker Building at Riverside, Mass." Each proposal must be accompanied by a certified check in the sum of Five Hundred Dollars ($500.00) drawn to the order of the Treasurer of the Commonwealth as a guarantee that the bidder will enter into a contract in accordance with the terms of the proposal and will furnish the bond required, all enclosed in a sealed envelope containing proposal. Only those bidders who can give a personal guarantee for the deposit will be considered, except that if the low essential bidder shall be assigned on the list of bidders, he may submit a bond within five days after the contract is awarded.

Plans may be procured at the office of the Metropolitan District Commission, 20 Somerset Street, Boston, Mass., a deposit of Fifteen Dollars ($15.00) being required for plans and specifications.

METROPOLITAN DISTRICT COMMISSION
ROY
W. E. WHITMORE, Secretary.

BOSTON EVENING AMERICAN

Entered as second-class matter at the Postoffice in Boston, Mass., under the Act of March 3, 1879, also at the Postoffice in Cambridge, Mass.

NEWSPAPER PUBLISHING COMPANY.

Published daily (except Sunday). Winthrop Square, Boston 8, Mass. 10 NEW ENGLAND NEWSPAPER PUBLISHING COMPANY.

Domestic rates (Subscription by Mail, Postpaid): One Month, 50c; Six Months $3. One Year $6. Foreign rates. One Month $1. Six Months $6. One Year $12. Current extra per copy in the Boston Postal District. Subscriptions payable strictly in advance.

The Boston Evening American assumes no responsibility for errors or omissions or for errors in advertisements, but will repair that part of an advertisement in which the typographical errors occur. Advertisers should notify the management immediately of any error which may occur.

MEMBER ASSOCIATED PRESS
The Associated Press is exclusively entitled to the use for republication of all news dispatches credited to it or not otherwise credited in this paper, and also the local news published herein. All rights of republication of special dispatches herein are reserved.

Automobiles, Trucks and Accessories

$100 FOR YOUR OLD CAR
In Any Condition
Against a chassis list of
GOOD WILL USED CARS
Look for the Red Star on Windshield
The List Includes:
PACKARD MARMON
BUICKS CHRYSLERS
ESSEX OAKLANDS
DODGES PONTIACS
STUDEBAKERS NASH
Special for This Week:
15 House Demonstrators
Oaklands and Pontiacs
These cars are now on display in our new and spacious salesroom at
Get Yours Now All This Week
Oakland Motor Co of New England
used car division
Commonwealth Ave. at Amory St.
One block above College Farm Bridge
TERMS OPEN EVENINGS

SPECIAL
BARGAINS SPECIAL
These cars are going going for storage and balance due. I must have the room.
BELOW IS THE TOTAL PR

EDITORIAL PAGE
FEBRUARY 4, 1930

☆ BOSTON EVENING AMERICAN ☆

LARGEST EVENING
CIRCULATION IN NEW ENGLAND

He Learned in Lynn

And Now See What Mr. Bata, of Czechoslovakia, Is Doing to Lynn's Shoe Industry!

GREAT colored signs, on Essex Street near Atlantic Avenue, tell the visiting shoe-buyer that here is "headquarters for Czechoslovakian shoes," or sandals.

They need no such signs in Lynn, to tell shoe worker and shoe manufacturer of the menace to their happiness which has been thrown up in the region of the Blue Danube by a Czech who learned his trade, in part, at Lynn benches.

This foreign manufacturer, who made a large part of the 4,500,000 pairs of shoes which came to the United States last year, is Thomas Bata.

With a brother, now dead, and two other young Czechs, Bata came to Lynn a number of years ago and for more than a year was employed in one factory. His friends went to three others. On their way back home they were employed in like manner in shoe factories in England and Germany. Then they returned to Zilina and opened their first factory. . . . Today there are MANY Bata factories. They have adopted the mass production methods of the most modern American establishments. They make 35,000,000 pairs of shoes a year!

The Bata shops are said to be "strangling" the shoe industry of Lynn, for Bata makes women's shoes—GOOD shoes, up to Lynn quality—that are sold at retail throughout the U. S. A. for from $2.50 to $3.95 the pair!

And how is this possible?

This has been made possible because there is NO tariff—none whatever—on shoes.

So far as paying a nickel for the privilege of placing his shoes on the American market is concerned, Mr. Bata might be turning them out in Augusta, or Manchester, or Haverhill, or Lynn—where he learned the trade.

We cannot believe it possible that the United States Senate, advised of this situation, will be deaf, dumb and blind to the interest of those American homes whose well-being depends upon the well-being of the shoe industry.

Faunce the Liberal

His Opinion of the Prohibition Law NOT That of the Anti-Saloon League

READING the opinion of the late President Emeritus of Brown University on the Eighteenth Amendment and the manner of its enforcement, prohibitionists living far from New England will find it difficult to believe that Dr. Faunce was really a Baptist minister.

"When we place the selling of a glass of beer in the same category as forgery or arson," he said only a few weeks since, "and think that by merely increasing penalties we can increase obedience, we are confusing moral issues for the whole Nation."

The great teacher and eminent citizen who lies dead in Providence, mourned by city and State no less than by the graduates and undergraduates of the University he helped to build, was a liberal of liberals. HE was religious, deeply religious, but he would force his religion upon none other. You will be glad, no doubt, to read a Christian liberal's views on religion:

"Brown University will never attempt to impose any religious creed on any man. But religion says to every one of us, in the words of Emerson: 'They reckon ill who leave me out.'

"I would not turn over my hand to put any one of our students to join my church. Be true to your own religious faith, whatever it may be.

"But I wish to say with all possible emphasis on this opening day of the college year that there are two things no reasonable man can ever believe.

"He cannot believe that this marvelous world came by chance, and he cannot believe that he himself is a mere machine.

"The man who says that this world, with all its appeal of living thought to our human thought, came by chance, is to me quite frank, is a moron. And the man who believes that he himself is only an impersonal mechanism, a mindless thing—let no such man be trusted.

When the Rev. William Herbert Perry Faunce became the ninth President of Brown, in 1899, there were 560 students, the faculty numbered 90 and the assets of the University were slightly more than $1,000,000.

At the close of his thirty years in the presidency, there were more than 2000 students, the faculty numbered more than 180 and Brown's assets were more than $13,000,000.

Educator, author, preacher and patriot, Dr. Faunce was one of the great Americans of his time.

What Do You Know?

BOSTON'S ORIGINAL KNOWLEDGE TEST

Match correctly:

1—The Pied Piper of Hamelin—Tennyson.
2—Marmion—Homer.
3—Idylls of the King—Scott.
4—The Iliad—Browning.
5—The Ring and the Book—Browning.

Do you know:

6—When was the first presidential election held in United States?
7—In what novel by Dickens is there the character Jerry Cruncher?
8—In what play of Shakespeare's are the ides of March referred to?
9—Who was Pan?
10—What word describes a person who can use both hands with equal ease?
11—What is a vegetarian?
12—To what party did William McKinley belong?
13—What city in Europe is called the Bride of the Sea?
14—What is St. Cecilia the patroness of?
15—What is the French national air?

Answers to yesterday's test:

1—Walter E. Edge. 2—About eight inches to the mile. 3—1863. 4—"The Two Gentlemen of Verona." 5—Roman goddess of beauty. 6—The rate per day or week includes both room and meals. 7—A tract of forest; grass country; particularly in South Africa. 8—Revolution. 9—Central Park. 10—A nation of shopkeepers. 11—School. 12—Conquer. 13—Energy. 14—Fan. 15—Great.

Copyright, 1930, Kin Features Synd., Inc.

Family Tree -:- Our Noisy Neighbors -:- By T. E. Powers

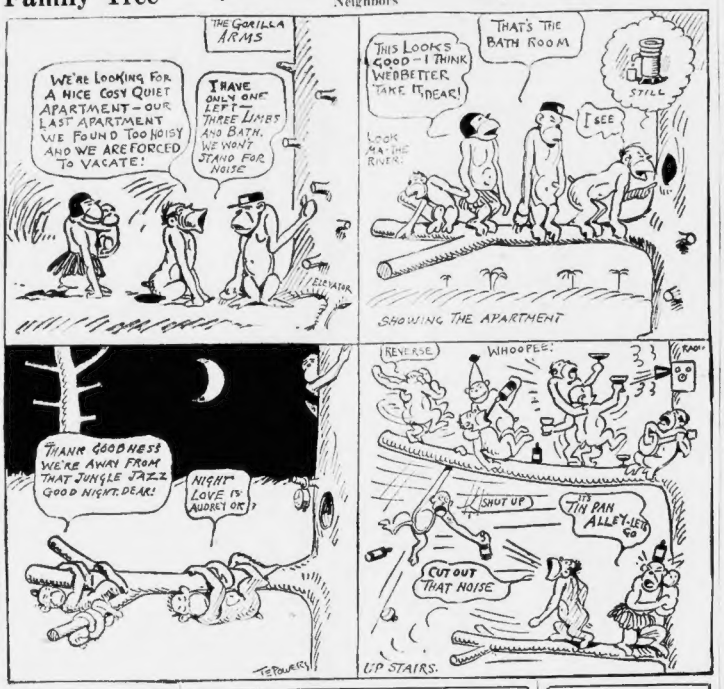
THE GORILLA ARMS
WE'RE LOOKING FOR A NICE COSY QUIET APARTMENT—OUR LAST APARTMENT WE FOUND TOO NOISY AND WE ARE FORCED TO VACATE!
I HAVE ONLY ONE LEFT—THREE LIMBS AND BATH. WE WON'T STAND FOR NOISE.
ELEVATOR
THAT'S THE BATH ROOM
THIS LOOKS GOOD—I THINK WE'D BETTER TAKE IT, DEAR!
STILL
LOOK AT THE RIVER!
I SEE
SHOWING THE APARTMENT
THANK GOODNESS WE'RE AWAY FROM THAT JUNGLE JAZZ. GOOD NIGHT, DEAR!
NIGHT. LOVE IS AUDACITY.
REVERSE
WHOOPEE!
ROOF
SHUT UP
TIN PAN ALLEY—HERE I GO
CUT OUT THAT NOISE
UP STAIRS.
T. E. POWERS

The BAER Facts

By ARTHUR "BUGS" BAER

THE London naval debate is now in its third week. The talking is full of words.

Nobody is foolish enough to think America is going to sink its navy just because it wants to see some funny bubbles.

The only protection England has is its fleet. Deprive Britain of its navy and it is a shucked oyster.

Then what are the diplomatists doing in London? The peace chatter is a lot of international eclogians.

The conference will probably limit California to one bathing beauty to every hundred miles of coast line.

We concede the royal broadcast last week was a sensation.

Even a cat can tune out on a king.

We predict that this naval reduction business will wind up with more work for the goys at less pay.

When Spain suggested that Italy reduce its cruisers to the seventh decimal point there was an Italian howl that shellacked the rafters.

The Italian proposal that France should scuttle a few armored scows was greeted with three cents of contempt.

So far the naval holiday has included the first cabin passengers.

After all, war is a pretty good employment bureau. Our shipyards keep a hundred thousand mechanics busy.

We concede that the average peace conference absorbs a lot of the unemployed.

But you cannot stretch a spider's whiskers across a washtub. The cruise of the American delegation to London is just another bon'ere.

The first tangle in the conference was over our ruin fleet of twenty-five destroyers. Shall this boys' armada be classified as fighting vessels or will they be tabulated as just another harmless growl from an animal cracker?

Will Grover Whalen amputate his high hat and go back to peace strength? If the conference really wants to reduce something to reasonable proportions why doesn't it start on Primo Carnera's feet?

A conference accomplishes something it saves the nations the expense of spying on each other.

And even then we don't get the real facts. The only time the cards are on the table is when they fall out of sleeves.

(Copyright, 1930. Distributed by Universal Service, Inc.)

H. G. Wells Writes on "The Science of Life"

In Collaboration With

Prof. Julian Huxley and Geo. P. Wells

(Continued from Yesterday)

THE view is not unanimously held among biologists. Some point out that amoeba is more like a whole human body than one of our constituent cells, for it can do a number of things that our own cells cannot do.

It can, for example, live in a pond, finding and capturing its own nourishment. No single human cell could do that, nor could a cell from any of the higher animals or plant. Tissue-culturers have to be carefully nursed and grown in elaborately standardized and sterilized fluids containing appropriate foods.

H. G. Wells

Moreover, the life-history of amoeba is more complicated than that of a cell in a tissue-culture, for, besides simply tearing itself into two halves, it has other methods of reproduction, which we shall describe later. Amoeba, in short, is a whole and independent organism, while the tissue-cell is only a subordinated organism.

Yet it is an attractive comparison. Our white blood cells creep about our bodies and engulf things very much as amoebae creep about and feed. And if our own cells lack the self-completeness of amoeba, that is already approached by the cells of many lower invertebrate forms.

We have already noted what happens when Obelia or a sponge is passed through gauze. We can see the cells that originally belonged to a many-celled creature wandering about by themselves, lost and disorganized like a routed army.

They creep about in the manner of amoebae, and they can be seen to clump together progressively in enormous flocks; they arrange and specialize and organize themselves so that the clumps, at first formless, gradually shape into individuals of a higher order, into tiny polyps or sponges.

Moreover, we can trace a series of animals leading up by gradual stages from these feebly organized cell-communities to our own strictly disciplined bodies.

These are facts, and basing ourselves upon them we make the statement that amoeba is an unicellular organism—unicellular because it is like a single cell, organism because it is a complete living thing in itself—a statement which implies that a man is a great number of amoeba-like creatures, their independence sacrificed to the common good.

We may most clearly understand this statement by comparing amoeba to a naked and solitary savage on a desert island, and a human tissue-cell to a trim, bowler-hatted clerk, trotting with umbrella and attache case) to his appointed desk in the city. Both are built in much the same way, and their corresponding parts work in much the same way.

They are homologues. But one is without the versatility of the other. The clerk is a specialist in his own particular job, but in specializing himself he has lost touch with many of the basal activities of men.

Remove him from the civilization to which he belongs, isolate him on a desert island, and although he can write and calculate more efficiently than the savage, you will have to take the most elaborate care of him, providing him with shelter and clothing and cooked food, or he will surely perish.

The savage, on the other hand, can build a hut and scrape together a meal, and his tough skin can survive exposure to the elements. He is a jack-of-all trades, albeit doing nothing very efficiently, and it is precisely because he is unspecialized that he is independent.

One can trace just the same distinction between a free, unspecialized amoeba and an efficient but limited muscle-fibre or nerve-cell or gland-cell; the latter three, like the clerk, are accustomed to a division of labor, and have come to depend on other units for the satisfaction of many of their needs.

Extend the parallel one degree further; contrast the day-to-day routine of that one-man community the savage, with the enormously complicated, and carried activities of a whole civilized nation, and you get a valid parallel to the difference between amoeba and your own highly organized body.

Copyright, 1930, by H. G. Wells, Julian Huxley, George Philip Wells.

(To Be Continued Tomorrow)

WORDS OF THE WISE MEN

Our human lives are but the copies, more or less imperfect, of the eternal laws, so far as we can read them. —Froude.

The house of a person is to him as his castle and fortress, as well as his defence against injury and violence, as well as for his repose. —Coke.

The coward only threatens when he is safe. —Goethe.

Not he who has little, but he who wishes for more, is poor. —Seneca.

The Marry-Go-Round

By HELEN ROWLAND

IN love, most women are looking for devotion—most men for diversion. That's how the wires get crossed.

Love is a sort of divine ecstasy, which gilds the hard drab facts of life, and tints them to match your illusions.

Religion is what a man sometimes practices on Sunday mornings—when it is too cold or rainy to play golf.

Somehow, the average woman just can't refrain from reminding a man of his promises, his predictions, his obligations and his rubbers. It's only a little thing—but so is a mosquito.

The average man has a deep-dyed suspicion that, when a woman complains that she is all tired out from the housecleaning, she is just trying to get into the limelight by playing on his sympathies. He simply cannot believe that any house can't be "cleaned" by running a straw through it and blowing out the dust.

To be popular in this world, all you need to remember is that every woman loves to be looked at and every man loves to be listened to.

Telling a girl that she is "irresistible" is a man's subtle little way of throwing all the responsibility for the kiss on the shoulder he is kissing.

A man is so inconsistent that he will marry a girl because she is "like putty in his hands"—and then complain to heaven because she sticks to him like chewing gum.

The girl who used to whisper soarfully, "That woman PAINTS!" now has a daughter who uses three kinds of rouge and feels positively "uncied" without her lipstick.

No woman can quite understand that aboriginal thrill she feels when a man stops trying to pacify her—and gets good and wrathy!

Copyright, 1930, King Features Synd., Inc.

The Rhyming Optimist

By ALINE MICHAELIS

TWILIGHT and firelight and
End of the year,
Long shadows creeping up.
Crescent moon clear,
Gaspar of the barren beach
Through windows wide,
Muted by thick walls reach
Songs of the tide.

Was it but yesterday
Or years long done,
Sprawled on the sand we lay,
Warm in the sun?
Yesterday, was it, Love,
Or long years gone,
We watched pale stars above
From sands at dawn?

Though as the seasons change
Sky, sand and sea,
All things alike grow strange,
Changeless go we.
What can the fugitive,
Pale hand of Time
Take from two hearts that live
In Love's bright clime?

A Fine-Looking Boy

But Why Should He Be Emperor?

(Copyright, 1930)

HEIR TO HUNGARY AND AUSTRIA

THIS good-looking youth, who claims from his father the Crown as King of Hungary and the succession to the Hapsburg throne, as Emperor of Austria, is called "Charles IV Otto von Hapsburg-Lothringen."

But for the great war which started with the killing of his relative, then heir to the Austrian throne, this boy in the natural course of events would have become King of Hungary, and Emperor of Austria, Inheriting the 1000-year-old crown of St. Stephen.

The blood of the Hapsburgs runs in his veins. And he is probably the best looking Hapsburg seen in many a generation. That is due to his extremely good-looking and devoted mother.

Doing her duty nobly, she added eight children to the Hapsburg line at a time when fate seems to have decreed that none of them shall ascend the throne.

In the Treaty of Peace as improved by Britain and France, this boy must remain an exile from the empire and the kingdom of his ancestors.

Probably he would make as good a king and emperor as any average accident of birth.

But just WHY should this handsome boy, or anybody else, become Hungary's King and Austria's Emperor?

You would think that kingdom and that ancient empire got into enough trouble under the late Emperor, a feeble old man, in whose dotage the empire and kingdom drifted into a destructive war.

The proud mother of this boy, determined that he shall be king and emperor, devotes all of her energies and her small fortune to his welfare, but in vain, probably.

It is quite probable that in the friendly American city of Hollywood this youth of royal blood and handsome face might be able to make more money than any King of Hungary ever had.

He has a serious face, magnificent good looks. And the great lady stars would be proud to act and talk with such concentrated kingly and imperial royalty.

The boy's mother probably would resent that suggestion.

A real King, in real life, no movie king or emperor, is the mother's plan for her son.

New York Day by Day

By O. O. McINTYRE

NEW York, Feb. 4—Song birds are flying high these days. No longer do they nest in the hall bedrooms of fading brown stone fronts. Tin Pan Alley is transferred to the cloisters and high in their pent house aeries they chirp of moon and spoon, huddle and cuddle.

With theme song profits they have flown back from Hollywood—this is getting a bit thick. But the idea is successful composers and lyricists now occupy skyscraper mansions. Here they may strike chords and hit high notes without bothering a soul.

Most song writers work at night. In apartment houses and hotels they faced restrictions that cramped their style. Neighbors complained and in many instances leases were broken. Irving Berlin started the fad by building a pent house overlooking the East river.

Sigmund Romberg, who began as a piano pounder at old Hustanoby's and wound up fashioning operettas, has a terraced cottage with an old fashioned well and everything on the roof of an apartment house on the upper West Side. Nearby is the sky salon of Buddy De Sylva. De Sylva's income tops all the lyricists. He came into prominence writing several songs, including "April Showers," and followed this with smashing musical comedy and talkie successes. His income is reputed a half million a year.

Vincent Youmans has a home on the roof above his office on West 44th st. George Gershwin, the composer, and brother, Ira, a lyricist, have a four pent house at 75th and Riverside Drive, a 12-room duplex, done in modernistic style.

Lorenz Hart of the hit making duo of Rodgers and Hart, is enthroned in a cloud castle at 10last st. and Central Park West, while Richard Rodgers is atop a 12-storied building on Park ave. at 56th st. Composers still live in attics. But how!

The S. P. C. A. is fighting to unmuzzle dogs in New York, believing that only a leash four feet long is necessary. They have offered statistics to show that only those bitten by dogs with rabies were those attacked by roaming stray canines.

There are in Greater New York 300,000 dogs. So long as affection exists in the human heart people will own dogs. No purchasable possession to my notion offers so much happiness at such little cost. Many owners, however, are inconsiderate of those who do not care particularly for dogs. This inconsideration is responsible for the muzzle. The police dog owner is the greatest offender.

Sensible advice is given by a dog expert who says: "Never permit a stranger to pet your dog along the streets." It is his theory that a dog frequently mistakes a friendly reach of the hand for the signal of an attack on his master. He adds: "This results in 98 per cent of the dog bites."

They are telling of the chorus girl who, when asked if she filed her nails, replied she just cut them off and threw them away.

The latest in colored nails, incidentally, is a bright green, supplanting the brilliant purple and flaming red, but the high spot was offered by a lady whose nails were smeared with a preparation that shed a phosphorescent glow when the light dimmed in a night club the other evening.

A father of 71, as the fore, and his son of 50, as the aft section of a burlesque house, completely "ran away" with a recent English revue imported to Broadway by Arch Selwyn. The antics were so uproariously funny that the performers were forced to step out of the horse and take six curtains bows on the opening night.

(Copyright, 1930, McNaught Synd., Inc.)